Shelf No. BR(S) 428.1.C13.11

TORONTO PUBLIC LIBRARY.

Reference Department.

THIS BOOK MUST NOT BE TAKEN OUT OF THE ROOM.

March 9 1917

CARPENTER'S

SCHOLARS'

SPELLING ASSISTANT:

WHEREIN

THE WORDS ARE ARRANGED ON AN IMPROVED PLAN,

ACCORDING TO THEIR RESPECTIVE PRINCIPLES OF ACCENTUATION, IN A MANNER CALCULATED TO FAMILIARIZE THE ART OF SPELLING AND PRONUNCIATION, TO REMOVE DIFFICULTIES, AND TO FACILITATE GENERAL IMPROVEMENT.

INTENDED FOR

THE USE OF SCHOOLS AND PRIVATE TUITION.

BY THOMAS CARPENTER,

MASTER OF THE ACADEMY, ILFORD, ESSEX.

A NEW, STEREOTYPE EDITION.

Carefully Revised and Corrected.

TORONTO:

PUBLISHED BY ADAM MILLER

1867.

342236

PUBLIC LIBRARY
REFERENCE

March 9 1917

PREFACE.

THE design of the following Work is to furnish young persons with an easy Guide to Spelling, and to combine utility with cheapness. In treating the subject, the Author has not only been attentive to the usual classification of words according to Alphabetical order and their number of syllables; but he has likewise taken care to arrange the words in separate divisions, according to their respective modes of accentuation, which he considers as an additional and very material improvement; as the uncertainty of placing the accent, which appears to be the most general difficulty to the young scholar in pronouncing his language, is successfully obviated by this method of arrangement.

As an additional help to ascertain the proper pronunciation of particular words, the equivocal sounds of the letters *s*, *s*, and *g*, are carefully distinguished in an easy and compendious method. Thus the learner will observe that the letter ç, with this mark annexed to it, always bears a soft sound like the letter *s*, as in cell, (*sell*); and if marked thus, 'c, it is sounded like *ts*, as in 'chaff, ('*shaff*). 's denotes the sound of z, as in wi'se (*wize*): 'g represents the sound of *j*, as in 'gem (*jem*); and 'g has a similar sound

When such marks are not affixed to these letters, they must be understood to retain their natural and more general sound, as in the words *call*, *house*, *get*. It must be observed likewise, that in words where *h* is printed in the Italic character, it is not aspirated; and wherever any other letter occurs in that character, its sound is dropped. A circumflex (^) over a vowel denotes a *long* sound, as in bôlt.* Where difficulties of irregularities arise, which cannot be thus easily obviated, the scholar is referred to the bottom of the page for a correct pronunciation. The plan itself is doubtless extremely simple. But when the circumstances of those for whom it is professedly designed are considered, this simplicity itself will probably be esteemed a recommendation

The Author regards the rapid circulation of the preceding editions of this little work as bearing testimony of an extensive approbation among the educators of youth; and he flatters himself that this approbation is founded on a general experience of its utility for the purposes which it professes to serve.

The authorities here principally followed, with regard to orthography, accentuation, and the occasional documents of pronunciation, are the Dictionaries of Johnson, Walker, Sheridan, and Bailey. As to the explanatory matter, that of Bailey, with some exceptions, has been selected; but where a concise or satisfactory exposition of a word could not be obtained, the Author has introduced one of his own.

To the spelling lessons he has
necessary for the learner to be

---

a Table of Grammatical Terms, with their Marks and Explanations; another Table of the Contractions or Abbreviations commonly used in print or in writing.

He has likewise subjoined a catalogue of words apparently synonymous; but which are distinguished on a closer view, sometimes by minute, and sometimes by very striking shades of difference. It is not pretended that the distinct significations of these apparent synonymies are ascertained in every instance with etymological propriety or critical exactness. They are frequently exhibited merely according to their popular acceptation, and in a manner which, it is hoped, is accommodated to the ideas and capacities of those persons for whose use the book is particularly intended.

And to render it more unexceptionable to the youth of both sexes, the greatest care has been taken to omit words of an impure and immoral tendency; as the minds of youth cannot be too circumspectly guarded against the admission of improper ideas.

On the whole, therefore, it has been his ardent endeavour to render the *Scholar's Spelling Assistant* as extensively useful as the prescribed limits of the undertaking would permit; and no less acceptable to teachers, than to those for whom it is peculiarly appropriated.

THE SCHOLAR'S

SPELLING ASSISTANT.

a. for Adjective; *s.* for Substantive; *v.* for Verb; *part.* for Participle; *pro.* for Pronoun; *ad.* for Adverb; *prep.* for Preposition; *conj.* for Conjunction; *intj.* for Interjection; *pr.* for Pronounced.

WORDS OF ONE SYLLABLE.

Parts of Speech.	A.
s.	Ache*, *pain*
s.	Adze†, *a cooper's axe*
s.	Arch†, *part of a circle*
v.	Ate, *did eat*
s.	Auln, *a measure*

Parts of Speech.	
s.	Awe, *dread, reverence*
ad.	Aye, *yes*

B.

s.	Babe, *an infant*
s.	Balm, *an herb*
v.	Baulk, *to disappoint*
s.	Batch†, *a quantity*

* or, Ake.

† When any letter or letters in a word are printed in Italics, the sound is dropped in pronunciation.

‡ Ch with the small *c* appended (cCh) sounds like *sh*; without this mark it must be understood to have the sound of *k*.

‖ *c* with a cedilla subjoined, has the soft sound of *s*.

s. Beak, *a bird's bill*
s. Blaze, *a flame*
v Bleach, *to whiten*
a. Bleak, *raw, cold*
a. Blithe, *merry*
s. Blood, *a fluid*
s. Bloom, *blossom*
s. Blotch, *a pimple*
v. Bôast*, *to brag*
v. Boil†, *to bubble up*
s. Bôlt, *for a door*
s. Bomb, *a globe of iron containing combustibles, &c.*
s. Booth, *a tent*
v. Botch, *to patch*
part. Bought, *purchased*
s. Braçe, *a couple*
s. Brain, *of the head*
s. Brawl, *a quarrel*
s. Brea'ch, *a broken place*
s. Breadth, *width*
s. Breast, *the bosom*
v. Breathe, *to give air*
s. Breeze, *a gentle wind*
s. Brid'ge‡, *a passage*
a. Brief, *short*
s. Brine, *dissolved salt*
v. Brôa'ch, *to tap*
s. Brôgue, *corrupt speech*
s. Bronze, *brass*
s. Broo'ch, *a jewel*
part. Brought, *of the verb, to bring*
v. Brow'se, *to feed*
s. Bruı'se§, *a hurt*
v. Bud'ge, *to move*
v. Build, *to erect houses*
s. Bulb, *a round root*
v. Buzz, *to hum*

C

s. Calf, *young of a Cow*
a. Calm, *quiet*
s. Calx, *hard cinder*
s. Caph, *a liquid measure*
v. Catch, *to seize*
part. Caught, *seized*
v. Caulk, *to stop leaks*
s. 'Chaff, *husks of corn*
s. 'Chair, *a seat*
s. chai'se, *a carriage*
s. 'Chalk, *a white substance*
s. Cha'sm, *a gap*
a 'Chief, *principal*
v. 'Chirp, *to sing*
s. Choir‖, *a band of singers*
s. Chord¶, *a line in geometry*

---

* ô This mark over a vowel gives it a *long* sound.

† It is highly improper to pronounce this or any other word that has the diphthong oi, such as boil, toil, soil, as if written, *bile, tile, sile.*

‡ The soft sound' of *g* is here distinguished by a small *j* before the letter, thus jg, and the capital letters by a small *g* (gG), which obviates the necessity of any directions in the way of notes; and when pointed out properly to the young learner, will be equally intelligible. Without these distinctions the *g* must be considered as having a hard sound; as *gag, gain.*

§ ss; When *s* occurs with this mark to it, it sounds like *z*.

‖ *pr.* Kwire.

¶ *pr.* Kord. In words derived from the Greek, *ch* takes the sound of *k*; as *chorus, choir.*

s. Chyle*, *stomach juice*
v. Clean'se, *to scour*
v. Cleave, *to stick: to split*
s. Cleft, *a crevice*
s. Cliff, *a rock*
s. Clôak, *a garment*
v. Clôthe, *to dress*
s. Clutch, *grasp*
s. Coin, *money stamped*
s. Coomb, *a corn measure*
s. Core, *the heart of an apple or pear: the inner part of fruit containing the kernel*
s. Corpse, *a dead body*
s. Cou'ch, *a seat for ease*
s. Cough†, *a convulsion of the lungs*
s. Côurt, *a seat of justice, &c.*
v. Crawl, *to creep*
s. Crease, *a plait or fold*
s. Crew, *a ship's company*
v. Crin'ge, *to fawn*
v. Crôak, *to cry like a frog*
v. Cruise, *to sail in quest of an enemy*
s. Crutch, *a support*

D.

s. Dart, *a weapon thrown by the hand*
v. Daub, *to smear*
v. Daunt, *to discourage*
s. Dawn, *break of day*
a. Deaf, *void of hearing*
s. Dearth, *a scarcity*
s. Death, *mortality*
v. Deem, *to think*
a. Deep, *low*
v. Deign‡, *to vouchsafe*

v. Delve, *to dig*
a. Dense, *thick*
s. Depth, *deepness*
s. Desk, *a writing table*
s. Dir'ge, *a funeral song*
s. Disk, *face of the sun or moon*
s. Ditch, *a trench*
v. Dod'ge, *to shift place*
s. Dome, *a cupola or arched roof*
s. Doom, *fate*
s. Doors, *of a house*
v. Doze, *to slumber*
s. Drain, *a water-course*
v. Drawl, *to speak lazily*
s. Dread, *fear, terror*
s. Dream, *thoughts in sleep*
s. Dred'ge, *an oyster net*
s. Dross, *scum of metals*
v. Drud'ge, *to labour hard*
s. Dwarf, *a little person*
v. Dwell, *to live in*

E.

s. Earl, *title of nobility next to a marquis*
v. Earn, *to gain*
s. Earth, *land, mould*
s. East, *where the sun rises*
s. Eaves, *edges of buildings*
s. Edge, *a brink*
a. Eight, *a number*

F.

s. Fact, *truth, deed*
v. Fad'ge, *to agree*
v. Fail, *to do amiss*
s. Farce, *a mock comedy*
s. Fault, *an offence*
v. Fawn, *to flatter*
s. Feast, *a treat*

* pr. Kile
† pr. Kof.
‡ pr. Dane.
§ pr. Dere.

v. Fetch, *to bring*
s. Feud*, *a quarrel*
s. Fief†, *a manor*
s. Field, *a meadow the ground of battle, &c.*
a. Fierçe, *furious*
s. Fight, *a battle*
v. Filch, *to steal*
s. Film, *a thin skin*
s. Filth, *nastiness*
v. Flaunt, *to strut about*
s. Flaw, *a defect*
s. Fleece, *wool of a sheep*
s. Fleet, *a company of ships*
s. Flight, *a running away*
v. Flinch, *to shrink back*
v. Flit, *to move with quickness*
v. Flôat, *to swim*
s. Flock, *a crowd*
s. Flood‡, *a deluge*
s. Flour, *ground corn*
v. Flounçe, *to toss about*
part. Flown, *gone off*
v. Foam, *to froth*
v. Foil, *to overcome*
s. Forge, *a smith's fire-place*
part. Fought, *of the verb to fight*
a. Frank, *free, unreserved*
s. Fraud, *deceit, artifice*
a. Fraught, *filled with*
s. Freak, *a whim*
s. Friend, *a companion*
s. Fright, *terror*
s. Fringe, *a trimming*
v. Frisk, *to skip*
s. Frock, *a child's gown*
v. Frown, *to look sour*
s. Fruit, *plums, pears, &c.*
v. Furl, *to wrap up*
s. Furze, *a prickly shrub*

G.

s. Gall, *bile, malignity*
s. Gaol, Jail, *a prison*
s. Garb, *dress, outside appearance*
v. Gasp, *to gape for breath*
v. Gauge, *to measure casks*
a. Gaunt, *lean, meagre*
s. Gauze, *thin silk*
v. Gaze, *to stare*
s. Germ, *a bud*
s. Ghôst, *a spirit*
v. Gild, *to adorn*
v. Gird, *to tie round*
s. Girth, *a girdle*
s. Gleam, *a streak of light*
v. Glean, *to gather up*
s. Glebe, *soil, turf*
s. Glimpse, *a short view*
s. Globe, *a round ball, a sphere*
s. Gloom, *darkness*
s. Gloss, *brightness*
s. Glue, *a sticky substance*
v. Glut, *to cloy*
v. Gnash§, *to grind the teeth*
s. Gnat, *an insect*
v. Gnaw, *to nibble*
v. Gôad, *to spur on*
s. Gôat, *a beast*
s. Goose, *a fowl*
s. Gore, *clotted blood*
v. Gorge, *to glut*
s. Gourd, *a plant resembling a melon*
s. Gout, *a disease*
s. Gown, *a long garment*

* Fude.

† pr. Feef. The diphthongs ie, ei, and e, generally take the sound of ee, as in—ch, bleach, bleak, defeat, grievous receive.

‡ pr. Flud.

§ g is always mute before n.

v. Grasp, *to seize hard*
s. Gray, *colour*
v. Graze, *to feed on grass*
s. Grease, *fat*
s. Grief, *sorrow*
v. Grieve, *to mourn*
s. Groan, *a deep sigh*
s. Groom, *one who has the care of horses*
a. Grôss, *bulky, fat*
s. Ground, *land: first principle*
s. Group*, *a cluster,* [*ple*
v. Growl, *to snarl*
v. Grudge, *to envy*
s. Guard, *protector*
v. Guess, *to conjecture*
s. Guest, *a visiter*
s. Guide, *a director*
s. Guile, *fraud, deceit*
s. Gulf, *a bay*
s. Gurge, *a whirlpool*

H.

s. Half, *one part of two*
v. Hâlve, *to divide*
a. Harsh, *severe*
v. Hatch, *to breed young*
s. Haunch, *the thigh*
v. Haunt, *to frequent*
s. Hawk, *a bird of prey*
s. Health, *soundness of body*
s. Heap, *a pile*
s. Hearse, *a carriage for the*
s. Hearth, *a fire-place* [*dead*
s. Heath, *a small shrub: a place where it grows*
s. Hedge, *a bushy fence*
s. Height, *tallness*
s. Helm, *the rudder*
s. Herb, *plant*

* *pr.* Groop.

a. High, *lofty*
s. Hinge, *of a door*
s. Hire, *wages, fare*
s. Hôard, *a secret store*
a. Hôarse, *having a rough*
s. Hoe, *a garden tool* [*voice*
v. Hoist, *to lift up*
s. Horse, *an animal*
v. Howl, *to cry aloud*
s. Husk, *the coat of corn, &c.*
s. Hutch, *a corn chest: a rabbit box*

I. J.

s. Inch, *a measure*
s. Ire, *anger*
s. Jaunt, *a ramble*
s. Joint, *a joi[illegible]*
s. Joist, *a small [illegible]*
s. Judge, *a chief justice*
s. Juice, *gravy*

K.

s. Keel, *the bottom of a ship*
a. Keen, *sharp*
v. Knab†, *to bite*
s. Knack, *trick, habit*
s. Knee, *of the body*
v. Kneel, *to bend the knee*
s. Knell‡, *the toll of a bell*
s. Knife, *a cutting instrument*
s. Knob, *a knot*
v. Knock, *to hit*

† The sound of *k* before *n* in the same syllable is slight and almost imperceptible.

‡ It is worthy of observation that *l* at the end of monosyllables is always doubled, except where a diphthong precedes it; for example, in the word before us, *knell*, there is only *one* vowel but, in the foregoing, *kneel*, there are *four*, which constitutes a diphthong.

L.

v. Lapse, *to slip or fall*
s. Latch, *a door-catch*
s. Lath, *a slip of wood*
v. Launch, *to put in the water*
s. Lawn, *fine linen: a plain between woods*
s. League, *a treaty: three miles*
v. Learn, *to improve*
s. Lease, *a tenure*
s. Leash, *three creatures of a sort*
s. Leech, *an insect*
v. Leer, *to look archly*
s. Length, *distance*
v. Lie, *to lie down*
a. Liege, *trusty*
s. Lieu, *instead of*
s. Light, *illumination*
s. Load, *burden*
s. Loaf, *a mass of bread or sugar, &c.*
v. Loathe, *to detest*
s. Loam, *a rich earth*
s. Loan, *act of lending*
s. Loom, *a weaver's frame*
a. Loose, *not tight*
s. Loss, *a losing*
a. Loud, *noisy, clamorous*
v. Lounge, *to loiter*
s. Lunch, *a meal*
v. Lurk, *to lie hid*
s. Lyre*, *a harp*

M.

v. Maim, *to wound*
s. Malt†, *a preparation from barley*
s. Match, *that catches fire*
v. Maul, *to beat soundly*
s. Maze, *a labyrinth*
s. Mead, *a liquor: a meadow*
s. Mess, *a portion of food*
s. Mire, *dirt, mud*
s. Mirth, *joy, cheerfulness*
s. Moat, *a ditch*
s. Mode, *a fashion*
a. Moist, *wet, damp*
s. Month, *four weeks*
s. Mosque, *a Turkish temple*
s. Mound, *a bank*
v. Mourn, *to grieve*
s. Mouth, *part of the head*
s. Muff, *a case for the hands*
s. Mulct, *a forfeit, a pecuniary fine*
s. Myrrh, *a perfume*

N.

s. Nail, *an iron pin*
s. Nard, *an odorous shrub*
a. Neap, *low, scanty*
a. Next, *nearest*
s. Niche, *a place for a statue*
a. Ninth, *before the tenth*
s. Noise, *a great sound*
s. Noon, *mid-day*
s. North, *opposite to the south*
s. Notch, *a dent, a hollow cut in any thing*
a. Numb, *chill, torpid*
s. Nurse, *an attendant on the sick*

O.

s. Oak, *a tree*
a. Odd, *strange: uneven*
s. Oil, *liquid fat*
s. Ought, *somewhat*
s. Ounce, *a weight*
s. Owl, *a bird*
v. Own, *to acknowledge*

* or, Lire.
† Is barley steeped, fermented, and dried.

P.

s. **Pack,** *a parcel, &c.*
part. **Paid,** *satisfied*
s. Paint, *colours for painting*
s. Pall, *a funeral cloak*
s. Palm, *a tree: part of the hand*
v. Par'ch, *to dry up*
s. Paste, *dough*
s. Patch, *a piece sewed*
s. Paw, *a beast's foot*
v. Pawn, *to pledge*
s. Pea, *a vegetable*
s. Pearl, *a gem*
s. Phiz, *the face*
s. Phlegm, *spittle*
v. Pierce, *to bore through*
s. Pint, *half a quart*
s. Pitch, *a clammy substance*
s. Plâgue, *a disease: trouble*
s. Plea, *excuse*
v. Plea'se, *to satisfy*
s. Pledge, *a pawn*
s. Plight, *condition*
s. Plough, *a farming instrument*
v. Pluck, *to strip feathers: to draw*
v. Plunge, *to dip*
v. Pôach, *to boil slightly*
s. Point, *a sharp end*
v. Poi'se, *to balance*
s. Pool, *standing water*
a. Poor, *needy, not rich*
s. Por'ch, *entrance of a house*
s. Pounce, *a powder for paper*
v. Pour, *to flow forth*
s. Prai'se, *commendation*
v. Prea'ch, *to deliver a sermon*
s. Pri'sm, *a solid body*
s. Prize, *a reward gained, booty*
s. Pro'se, *language not metre*
a. Proud, *conceited*
a. Prude, *a precise woman*
s. Psalm, *a sacred song*
v. Pûll, *to drag along*
s. Pulp, *the soft part of fruit*
s. Purse, *a small money bag*

Q.

s. Quack, *a pretender to physic*
v. Quaff, *to drink luxuriously*
s. Quail *a bird of game*
s. Qualm,* *a faintness*
s. Quart, *two pints*
v. Quash, *to overthrow*
v. Quell, *to subdue*
v. Quench, *to put out*
a. Quick, *nimble*
s. Quill, *a feather*
s. Quilt, *a bed-covering*
s. Quirk, *a subtilty*
s. Quioff, *a cap*
v. Quote, *to cite an author: to adduce, the words of another*

R.

s. Raft, *a frame of timber*
s. Rail, *a slight fence*
s. Rain, *water from the cloud*
v. Rai'se, *to lift: to levy*
v. Range, *to rove about*
a. Rash, *hasty, precipitate*
s. Rate, *a parish tax: a price*
a. Raw, *undressed*
v. Rea'ch, *to take hold*
s. Realm, *a kingdom*
s. Ream, *twenty quires*
v. Reel, *to stagger*
s. Rhyme, *verse*
s. Rice, *a kind of esculent grain*
s. Ridge, *top of a furrow*

* Q always sounds like k, is never mute, and is ever followed by u

v. Rinse, *to wash*
s. Risk, *hazard*
s. Rôa°ch, *the name of a fish*
s. Roar, *a loud noise*
s. Rock, *a mass of stone*
s. Rôgue, *a knave*
s. Roof, *the top of a house*
s. Rook, *a bird*
s. Room, *space: an apartment*
s. Roost, *a perch for fowls*
a. Rough*, *uneven: harsh*
a. Round, *circular*
s. Rout, *an uproar*
v. Rue, *to lament*

S.

s. Saint, *a godly person*
s. Salt, *a mineral substance*
s. Sâlve, *a plaster*
s. Sash, *a silk belt: a window that lets up and down by pulleys*
s. Sauçe, *gravy: pickle*
v. Scald, *to burn with hot liquors*
s. Scale, *a balance*
s. Scalp, *skin of the head*
a. Scârçe, *rare*
v. Scare, *to frighten*
s. Scarf, *a loose covering for the shoulders*
s. Scate, *a flat fish: an iron to slide with*
s. Scheme, *contrivance*
s. School, *a place for education*
v. Scoff, *to mock, to ridicule*
s. Sconçe, *a branched candlestick*
s. Scope, *drift, aim*
v. Scor°ch, *to burn slightly*
s. Scream, *a shrill cry*
s. Scree°ch, *a harsh cry*
s. Screen, *shelter against cold or light*
s. Screw, *an instrument*
s. Scroll, *a roll of parchment*
v. Scrub, *to rub hard*
s. Scud, *a flying cloud*
v. Sculk, *to lurk about*
s. Scum, *froth, dross*
s. Scurf, *a whitish scale*
s. Scythe, *a mowing instrument*
s. Seal, *a stamp*
v. Sear, *to burn*
v. Sear°ch, *to look for*
s. Seat, *a chair or bench*
s. Sect, *men united in certain tenets*
s. Sed'ge, *long grass*
part. Seen, *beheld*
v. Seize, *to lay hold of*
s. Sense, *faculty, judgment*
s. Ser'ge, *a woolen cloth*
s. Sheaf, *a bundle of corn*
v. Shear, *to clip*
s. Sheath, *a scabbard*
s. Sheep, *an animal*
s. Sheet, *linen for a bed: paper*
s. Shelf, *a board to lay things on*
s. Shield, *a buckler*
s. Shire, *a county*
s. Shôal, *a sand bank*
s. Shoe†, *for the foot*
v. Shook, *did shake*
s. Shoot, *a branch*
s. Shore, *the sea-coast: a prop*
s. Shrew, *a scolding woman*
v. Shriek, *to scream*
a. Shrill, *loud, sharp, piercing*
s. Shrimp, *a shell fish*
s. Shroud, *a burial cloth*
s. Shrub, *a dwarf tree*
v. Shrug, *to shrink up*
part. Shrunk, *of the verb to shrink*

* or Ruff

* pr. Shu

s. Sie'ge, *attack on a town*
s. Sieve, *a sifter or boulter*
s. Sigh, *a deep sob*
v. Sin'ge, *to scorch*
a. Sixth, *VIth, 6th.*
s. Size, *bulk: a glutinous substance*
s. Skain, *a length of thread*
v. Sketch, *to chalk out*
s. Skiff, *a small boat*
s. Skill, *ability, experience*
v. Skim, *to take off the scum*
s. Sky, *the firmament*
part. Slain, *killed*
s. Sled'ge, *a carriage without wheels*
s. Sleep, *repose*
s. Sleet, *small snow*
s. Sleeve, *of a gown*
s. Sleight, *dexterity*
v. Slew, *did slay*
s. Sliçe, *a piece*
s. Slight, *neglect*
s. Sloop, *a small ship*
s. Slôth, *indolence*
s. Slough, *a deep muddy place*
s. Sluiçe, *a vent of water*
s. Slur, *slight disgrace*
s. Smatch, *an ill taste*
v. Smear, *to daub*
s. Smelt, *a small sea fish*
v. Smirk, *to look pleasantly*
s. Smith, *a worker in iron*
a. Smooth, *even*
s. Snail, *an insect*
v. Snarl, *to growl*
v Snatch, *to catch suddenly*
s. Snout, *nose of a beast*
s. Snow, *frozen particles of water*
s. Snuff, *a sneezing powder*
v. Sôak, *to steep*
s. Sôap, Sope, } *a substance used in washing*
s. Soil, *land, country*
v. Solve, *to explain*
v. Sooth, *to flatter, to soften*
part. Sought, *searched out*
a. Sound, *perfect, healthy*
s. Soup, *decoction of flesh*
a. Sour, *acid: austere*
s. Sôurçe, *a spring: origin*
v. Souse, *to dip in water*
s. South, *opposite to the* north
s. Spa'sm, *a violent contraction*
s. Spaw, *mineral water*
s. Spawn, *the milt of fish*
v. Speak, *to talk*
s. Spear, *a lance*
s. Spee'ch, *language*
s. Speed, *haste, despatch*
s. Sphere*, *a globe*
v. Splash, *to dash water*
s. Spleen, *ill humour, peevishness*
v. Spoil, *to rob: to damage*
s. Spoon, *used for eating liquids*
s. Sprain, *a hurt*
v. Sprawl, *to lie on the ground*
v. Spread, *to cover over*
s. Sprout, *shoot of a plant*
a. Spruçe, *neat, clean*
v. Spurn, *to kick at, or reject*
s. Squall, *a gust of wind*
a. Square, *four-sided*
v. Squeak, *to cry shrilly*
v. Squeeze, *to press close*
v. Squint, *to look awry*
v. Squirt, *to spirt out*
s. Staff, *a stick*
s. Sta'ge, *a platform*
s. Stain, *a dye: a spot*
v. Stow, *to boil gently*

* pr. S'ere

v. Stick*, *to cleave to*
v. Stitch, *to sew with a needle*
s. Stock, *a stem: fund of money*
part. Stood, *of the verb to stand*
s. Storm, *a tempest*
a. Stout, *strong, lusty*
v. Stow, *to pack up*
v. Strain, *to stretch*
s. Straw, *a stalk of corn*
v. Streak, *to mark in lines*
s. Stream, *a current*
s. Street, *road through a town or village*
s. Strength, *power*
s. Stress, *force*
v. Stret'ch, *to reach out*
v. Strew, *to scatter*
a. Strict, *severe*
s. Stud, *a fastening for the wristband of a shirt*
s. Stuff, *furniture*
s. Suit, *a set: a petition*
s. Sur'ge, *a wave*
s. Swab, *a kind of mop*
s. Swain, *a shepherd*
v. Swam, *did swim*
s. Sward, *the rind of bacon*
s. Swarm, *a multitude*
v. Swathe, *to bind with rollers*
s. Sway, *rule, command*
v. Swear, *to affirm on oath*
s. Sweat, *perspiration*
v. Sweep, *to clean*
v. Swell, *to enlarge*
v. Swerve, *to deviate*
a. Swift, *quick, prompt*
v. Swim, *to float on water*
v. Swing, *to vibrate*
s. Switch, *a light cane*
s. Swoon, *a fainting fit*
s. Swôrd, *a weapon of war*
part. Swung, *of the verb to swing*

T.

v. Taint, *to infect*
v. Talk, *to speak*
part. Taught, *of the verb to teach*
s. Taunt, *a biting jest*
v. Tea'ch, *to instruct*
s. Teeth, *plural of tooth*
v. Tempt, *to allure*
s. Thatch, *covering of straw*
s. Theft, *a stealing*
s. Theme, *a subject*
a. Thick, *muddy, not thin*
s. Thief, *one who steals*
v. Thieve, *to steal*
s. Thigh, *part of the body*
s. Thong, *a strap of leather*
part. Thought, *of the verb to think*
v. Thrash, *to beat out corn*
s. Threat, *a menace*
s. Thrôat, *fore part of the neck*
s. Throng, *a crowd*
s. Thrush, *a bird*
v. Thrust, *to push hard*
v. Thwart, *to oppose*
s. Thyme, *an herb*
s. Tierçe, 42 *gallons*
a. Tight, *close, not loose*
s. Tin'ge, *a slight colour*
s. Tithe, *a tenth part*
s. Tôad, *a reptile*
s. Tôll, *a tribute*
s. Tongue†, *the organ of speech*
s. Tool, *an instrument*

* pr. It is not uncommon to write *music, critic, public, &c.*, without the *k*; but words of one syllable invariably retain the *k* final. It may, however, be proper to remark here, that, according to the principles stated in Dr. Johnson's Grammar, *c* never ends an English word

† pr. Tung.

s. Tooth, *of the head*
s. Tor'ch, *a flambeau*
v. Tou'ch, *to handle*
a. Tough*, *stiff, ropy*
s. Tour†, *a journey*
s. Town, *a collection of houses*
s. Track, *a beaten path*
s. Tract, *a discourse*
v. Train, *to bring up*
s. Traitţ, *outline*
s. Trash, *worthless stuff*
s. Trench, *a deep ditch*
s. Triçe, *a moment*
s. Trick, *an artifice*
a. Trite, *common*
s. Troop, *a body of soldiers*
v. Trounçe, *to punish*
s. Trout, *a fish*
v. Trud'ge, *to jog on*
s. Trunk, *body of a tree: a kind of chest*
s. Truss, *a bundle of hay*
s. Trùth, *a certainty*
s. Tuft, *of grass, &c.*
s. Twang, *a sharp sound*
a. Twelve, *a number*
s. Twig, *a young shoot*
s. Twine, *twisted thread*
v. Twirl, *to turn round*
v. Twit, *to upbraid*
v. Twitch, *to pinch*
s. Type, *a printing letter*

V. U.

a. Vâgue, *unmeaning*
s. Valves, *folding-doors*
s. Vase, *a vessel with a foot: an ornament*
a. Vast, *very great*
v. Vaunt, *to boast*
v. Veer, *to change*
s. Ver'ge, *brink, edge*
s. Verse, *poetry*
v. Vex, *to tease*
v. Vie, *to contend*
s. View, *prospect*
a. Vile, *base, wicked*
s. Vôgue, *fashion*
s. Voiçe, *human sound*
a. Void, *empty*
v. Vou'ch, *to witness*
s. Vow, *a solemn promise*
v. Ur'ge, *to press earnestly*
s. Use, *practice, help*

W.

v. Waft, *to carry over*
s. Wag, *a merry fellow*
v. Wa'ge, *to begin*
v. Wait, *to stay*
v. Walk, *to go on foot*
s. Wall, *an enclosure of brick or stone*
s. Wand, *a small stick*
s. Wane, *decrease*
s. War, *hostility*
s. Ware, *merchandize*
a. Warm, *a little heated*
v. Warn, *to caution*
s. Wart, *a fleshy pimple*
s. Wasp, *a stinging insect*
s. Wat'ch, *a time-piece*
s. Wax, *a hard substance for sealing: production of bees*
s. Wealth, *riches*
v. Wean, *to deprive of gradually*
v. Weave, *to make cloth*
s. Wed'ge, *to cleave wood with*
s. Weed, *a wild herb*
v. Weep, *to shed tears*
s. Weight, *heaviness*

* pr. Tuff. † pr. Toor. ‡ pr. Tray

s. West, *where the sun sets*
s. Wharf, *a place to land goods*
s. Wheat, *bread corn* [a.
s. Whelp, *a cub*
s. Whiff, *a puff*
s. Whip, *a scourge*
s. Whirl, *a rapid turning*
s. White, *a colour*
v. Wield, *to sway*
s. Wool, *a sheep's fleece*
s. World, *the earth*
s. Worth, *price, value*
s. Wound, *a hurt*
v. Wrap*, *to roll together*
s. Wrath, *extreme anger*
s. Wreath, *a garland*
s. Wreck, *destruction, ruin*
v. Wrench, *to pull by force*
s. Wretch, *a worthless person*
s. Wrist, *part of the hand*
a. Wroth, *very angry*
part. Wrought, *manufactured*
part. Wrung, *of the verb to* [wring
a. Wry, *crooked*

* *W* is always silent before *r*.

Y.

s. Yacht,†, *a pleasure boat*
s. Yarn, *spun wool*
s. Yawl, *a ship's boat*
s. Year, *twelve months*
v. Yearn, *to grieve with*
s. Yeast, *the froth in the working of new ale or beer*
v. Yelp, *to bark as a hound*
v. Yield, *to produce*
s. Yoke, *a mark of servitude*
s. Yolk, *the yellow part of an* [egg
ad. Yore, *of old time*
a. Young, *youthful*
s. Youth, *tender age*

Z

s. Zeal, *great ardour*
s. Zest, *a relish*
s. Zone, *a division of the earth*

† *pr.* Yot.

Words of a similar Sound, but different in Spelling and Sense

Parts of Speech.		Parts of Speech.	
s.	Acts, *deeds, exploits*	s.	Ant, *an insect*
s.	Axe, *an instrument used to chop wood*	s.	Aunt, *a father or mother's sister*
v.	Ail, *to be ill*	s.	Bail, *a surety*
s.	Ale, *malt liquor*	s.	Bale, *a bundle of goods*
s.	Air, *one of the elements*	s.	Bait, *a lure*
v.	Are, *the plural of is*	v.	Bate, *to lessen*
a.	All, *every one*	a.	Bald, *without hair*
s.	Awl, *a sharp tool*	v.	Bawl'd, *cried out*

s. Ball, *a round substance*
v. Bawl, *to cry out*

s. Bare, *naked*
s. Bear, *a rough savage animal*

s. Baize, *a coarse cloth*
s. Bays, *bay trees: bay horses*

a. Base, *mean*
s. Bass, *music*

v. Be, *to exist*
s. Bee, *an insect*

s. Bea'ch, *the sea shore*
s. Bee'ch, *a tree*

s. Bean, *a sort of pulse*
part. Been, *of the verb to be*

v. Beat, *to strike*
s. Beet, *a plant*

s. Beau, *a fop*
s. Bow, *to shoot with*

s. Beer, *malt liquor*
s. Bier, *a frame for the dead*

s. Bell, *a sounding instrument*
s. Belle, *a fine lady*

v. Blew, *did blow*
s. Blue, *a colour*

s. Boar, *the male swine*
v. Bore *to make a hole*

s. Board, *a thin plank*
v. Bor'd, *did bore*

a. Bold, *courageous · rude*
v. Bowl'd, *did bowl*

s. Bole, *a corn measure, &c.*
s. Boll, *a round stalk or stem*
s. Bowl, *a large basin*

s. Bough, *a branch*
v. Bow, *to bend*

s. Boy, *a young lad*
s. Buoy, *an anchor mark*

s. Braid, *hair twisted*
v. Bray'd, *did bray*

s. Bread, *food made of ground corn*
part. Bred, *brought up*

v. Brews, *he breweth*
s. Bruise, *a hurt*

s. Bruit, *a report*
s. Brute, *a beast*

conj. But, *a particle*
s. Butt, *a large cask*

v. Buy, *to purchase*
prep. By, *near*

v. Call, *to name*
s. Caul, *net work of a wig, &c.*

v. Can, *an able*
s. Cann, *a jug*

s. Cart, *for carrying goods*
s. Chart*, *a sea map*

* *pr.* Kart, or Tshart. Some authors give the latter pronunciation the preference

s. Cell, *a small close room: a*
v. Sell, *to dispose of* [*cave*

s. 'Chair, *to sit on*
s. 'Chare, *a job of work*

a. cinque, *five*
v. Sink, *to go down*

v. cite, *to summon*
s. Sight, *seeing*
s. Site, *situation*

s. Clau'se, *a section*
s. Claw's, *talons*

v. Climb, *to get up*
s. Clime, *climate*

a. Côarse, *not fine*
s. Côurse, *race* [*body*
s. Côrse, *a carcass or dead*

v. Creak, *to make a harsh noise*
s. Creek, *a small inlet in the sea*

a. Dear, *costly*
s. Deer, *a forest animal*

s. Dew, *a thin cold vapour*
a. Due, *owing*

a. Dire, *dreadful*
s. Dyer, *one who dyes cloth*

s. Doe, *a female deer*
s. Dough, *leaven or paste*

part. Done, *acted*
a. Dun, *a troublesome creditor*

s. Draft, *a bill*
s. Draught, *a drink*

s. Ear, *of the head*
ad. Ere, *before*
ad. E'er, *ever*
s. Heir, *to an estate*

ad. Fain, *willingly*
v. Feign, *to dissemble*

a. Faint, *languid*
s. Feint, *a pretence*

a. Fair, *beautiful*
s. Fare, *diet: hire*
s. Fair, *annual market*

s. Feat, *an exploit*
s. Feet, *of the body*

s. Fir, *a tree*
s. Fur, *soft hair*

s. Flea, *an insect*
v. Flee, *to run from danger*

v. Flew, *did fly*
s. Flue, *of a chimney*

ad. Forth, *onward, forward*
a. Fourth, *in number*

a. Foul, *unclean*
s. Fowl, *a bird*

s. Fray's, *quarrels*
s. Phra'se, *mode of speech*

v. Freeze, *to congeal*
s. Frieze, *a coarse cloth*

s. Gait, *manner of walking*
s. Gate, *an entrance*

part. Gilt, *with gold*
s. Guilt, *sin*

s. Glaire, *white of an egg*
s. Glare, *a bright light*

s. Grate, *a fire-place*
a. Great, *large*

s. Groan, *a deep sigh*
part. Grown, *increased*

s. Hail, *frozen rain*
a. Hale, *strong, robust*

s. Hair, *of the head*
s. Hare, *an animal*

s. Hall, *a large room*
v. Haul, *to pull about*

s. Hart*, *an animal*
s. Heart, *the seat of life*

v. Heal, *to cure*
s. Heel, *of the foot or shoe*

v. Hear, *to hearken*
ad. Here, *in this place*

part. Heard, *of the verb to hear*
s. Herd, *a drove*

v. Hew, *to cut*
s. Hue, *shade of colour*
s. Hugh, *a man's name*

pro. Him, *that man*
s. Hymn, *a holy song*

s. Hole, *a cavity*
a. Whole, *not impaired*

s. Hoop, *for a cask*
v. Whoop, *to shout*

pro. I, *myself*
s. Eye, *the organ of sight*

s. Ile, Aisle, } *of a church*
s. Isle, *an island*

prep. In, *within*
s. Inn, *a house of entertainment*

s. Key, *for a lock*
s. Quay, *to land goods on*

v. Kill, *to deprive of life*
s. Kiln, *for drying corn*

s. Knap, *the down on cloth*
s. Nap, *short sleep*

s. Knave, *a rogue*
s. Nave, *of a wheel*

v. Knead, *to work dough*
s. Need, *poverty*

v. Knew, *did know*
a. New, *not old*

s. Knight, *a title of honour*
s. Night, *time of darkness*

v. Know, *to understand*
ad. No, *not so*

v. Know'st, *he knoweth*
s. Nose, *of the face*

* In English there are but two articles, a and the. The former uniformly becomes an before a vowel.

v. Lade, *to load*
part. Laid, *placed*

s. Lead, *a metal*
v. Led, *did lead*

v. Leak, *to let out*
s. Leek, *an herb*

intj. Lo, *behold*
a. Low, *humble*

v. Made, *did make*
s. Maid, *a woman servant*

s. Mail, *armour*
s. Male, *of the* he *kind*

a. Main, *principal, chief*
s. Mane, *of a horse*

a. Mean, *low-minded*
s. Mien, *look, countenance*

s. Meat, *flesh: food in general*
a. Meet, *fit, proper*
v. Mete, *to measure*

s. Mite, *an insect*
s. Might, *power*

v. Moan, *to lament*
part. Mown, *cut down*

v. Muse, *to think*
v. Mews, *as a cat*

a. Naught, *bad*
s. Nought, *nothing*

ad. Nay, *no*
v. Neigh, *as a horse*

ad. Not, *not so*
s. Knot, *a fastening*

s. Oar, *of a boat*
ad. O'er, *over*
s. Ore, *unwrought metal*

prep. Of, *concerning*
prep. Off, *from*

a. One, *in number*
part. Won, *of the verb to win*

s. Pail, *a vessel for water*
a. Pale, *whitish*

s. Pain, *torment*
s. Pane, *of glass*

s. Pair, *a couple*
v. Pare, *to cut*
s. Pear, *a fruit*

v. Pause, *to stop*
s. Paws, *beasts' feet*

s. Peace, *quietness*
s. Piece, *a part*

s. Peal, *on the bells*
s. Peel, *the rind of fruit*

s. Peer, *a nobleman*
s. Pier, *the column or support to an arch*

s. Place, *situation*
s. Plaice, *a flat fish*

a. Plain, *clear, evident*
s. Plane, *a flat surface*

s. Plait, *a fold*
s. Plate, *wrought silver*

s. Pole, *a long stick*
s. Poll, *the head*

s. Prai'se, *commendation*
v. Pray's *beseeches*
v. Prey's, *seizes, plunders*

v. Pray, *to beseech*
s. Prey, *booty, plunder*

v. Prie's, *searches into*
s. Prize, *gain in battle*

s. Rain, *water*
v. Reign, *to rule*
s. Rein, *of a bridle*

v. Rai'se, *to lift*
s. Ray's, *of the sun*
v. Raze, *to demolish*

s. Rap, *a knock*
v. Wrap, *to fold*

part. Read, *of the verb to read*
a. Red, *a colour*

s. Rear, *the back part*
a. Rare, *uncommon*

s. Rest, *ease*
v. Wrest, *to force*

a. Right, *correct*
s. Rite, *a tenet*
s. Wright, *a workman*
v. Write, *with a pen*

s. Ring*, *for the finger*
v. Wring, *to twist*

s. Road, *the highway*
v. Rode, *did ride*
v. Row'd, *did row*

s. Roe, *of a fish*
s. Row, *a rank*

s. Rote, *by heart*
v. Wrote, *did write*

a. Rough, *uneven, unpolished*
s. Ruff, *for the neck*

s. Rye, *corn*
a. Wry, *crooked*

s. Sail, *of a ship*
s. Sale, *selling*

s. Scene, *of a stage*
part. Seen, *beheld*

s. Sea, *the ocean*
v. See, *to observe*

s. Seam, *of a garment*
v. Seem, *to appear*

v. See's, *he beholds*
v. Seize, *to catch hold*

v. Sent, *did send*
s. Scent, *a smell*
s. Cent, *a hundred*

* G at the end of a word is always hard.

v. Show, *to point out*
s. Show, *an exhibition*

v. Shone, *did shine*
part. Shewn, *directed*

s. Sign, *a token*
s. Sine, *a line in geometry*

s. Sloe, *a wild fruit*
a. Slow, *tardy*

ad. So, *thus*
v. Sow, *to sow seed*
v. Sew, *with a needle*

s. Sole, *of a shoe or foot: a fish*
s. Soul, *spirit*

v. Soar, *to rise high*
s. Sore, *a diseased part*

s. Some, *a part of*
s. Sum, *of money*

s. Son, *a male child*
s. Sun, *the luminary that makes the day*

v. Stare, *to look earnestly*
s. Stair, *a step*

v. Steal, *to thieve*
s. Steel, *refined iron*

s. Stile, *steps in a field*
s. Style, *language*

a. Straight, *not crooked*
s. Strait, *narrow*

s. Tacks, *small nails*
s. Tax, *a rate*

s. Tail, *of an animal*
s. Tale, *a story*

s. Tare, *an allowance in weight*
v. Tear, *to rend*

s. Team, *of horses*
v. Teem, *to produce*

pro. Their, *of them*
ad. There, *in that place*

v. Threw, *did throw*
prep. Through, *quite through*

s. Throne, *a seat of state*
part. Thrown, *hurled*

s. Tier, *a row of guns*
s. Tear, *from the eyes*

part. Told, *related*
v. Toll'd, *did toll*

prep. To, *unto*
ad. Too, *also*
a. Two, *in number*

s. Toe, *of the foot*
v. Tow, *to drag along*

a. Vain, *conceited*
s. Vein, *a blood vessel*

s. Vale, *a valley*
s. Veil, *a covering*

v. Wade, *to walk through water*
v. Weigh'd, *in a scale*

s. Wale, *a rising part*
s. Whale, *the largest of all fish*

s. Ware*, *merchandise*
v. Wear, *to have on*

v. Waste, *to consume*
s. Waist, *the middle*

s. Way, *a road, passage*
v. Weigh, *to poise, to judge*

* The *e* final in monosyllables distinguishes the sharp sound of *a* from its flat sound, as in war, ware; star, stare; tar, tare, &c.

a. Weak, *feeble: unfortified*
s. Week, *seven days*

s. Weight, *heaviness*
v. Wait, *to stay*

s. Wood, *timber*
v. Would, *was willing*

s. Yew, *a tree*
pro. You, *yourself*
s. Ewe, *a female sheep*

WORDS OF TWO SYLLABLES.

Parts of Speech.

A.

* *Accented on the first.*

s. AB'-BA, *father*
s. A'b-bot, *governor of a monastery*
s. Ab-bess, *governess of a nunnery*
s. Ab-bey, *a monastery*
a. Ab-ject, *mean, contemptible*
a. Ac-çent, *strength of pronunciation*
a. A''-çid, *sour, sharp*

* Accent is the laying of a peculiar stress of the voice on a certain letter or syllable in a word, that it may be better heard than the rest, or distinguished from them: as in the word *a-bâse*, the stress of the voice must be on the letter *a* in the second syllable, *bâse*, which takes the accent. *Murray.*

Parts of Speech.

s. A-cre†, *a measure of land*
a. Ac-tive, *nimble, quick*
s. Ac-tor, *one who performs*
s. Ad-age, *a proverb*
s. Ad-der, *a poisonous reptile*
a. Ad-verse, *contrary, unprosperous*
s. A-ʲgent, *a deputy or substitute*
part. Ail-ing, *unhealthy*
v. Am-ble, *to pace, to trip*
s. Am-bush, *a lying in wait*
a. Am-ple, *large, wide*
s. An-chor, *a ship's holdfast*
s. An-ʲgel, *a celestial being*
s. An-gle, *the point where two lines meet*
s. An-guish, *excessive pain*
s. An-nals, *yearly chronicles*
s. An-them, *a divine hymn*
s. An-tick, *a buffoon*
s. An-vil, *a smith's iron*

† pr. A-kre.

s. Ar-bour, *a shady place*
s. Ar-chive's, *records*
a. Arc-tic, *northern*
a. Ar-dent, *fervent*
a. Art-ful, *cunning, sly* [*art*
s. Ar-tist, *a professor of any*
s. As-pect, *look, countenance*
s. At-las, *a book of maps*
v. Au-dit, *to examine*
s. Az-ure*, *a light blue*

Accented on the last.

v. A''-base, *to humble*
v. A''-bate, *to diminish*
v. A''-bet, *to aid, to incite*
v. A''bide, *to continue,* [*bove*
. A''-bound, *to be over and a-*
s. A''-bode, *a dwelling-place*
d. A''-breast, *side by side*
v. A''-brid'ge, *to shorten*
a. Ab-rupt, *sudden, unexpected*
v. Ab-scond, *to hide one's self*
v. Ab-solve, *to pardon*
v. Ab-sorb, *to swallow up*
v. Ab-stain, *to keep from*
a. Ab-struse, *obscure, difficult*
a. Ab-surd, *unreasonable*
v. A''-bu'se, *to affront rudely*
v. Ac-çede, *to comply with*
s. Ac-çess, *admittance*
v. Ac-cord, *to agree with*
v. Ac-cost, *to address*
v. Ac-crue, *to arise from*
v. Ac-cu'se, *to impeach*
v. A''-'chieve, *to perform*
a. A'-cute, *quick of apprehen-*
v. Ac-quit, *to discharge* [*sion*
v. A''-dapt, *to suit, to make fit*
v. Ad-dict, *to be prone to*

s. Ad-dress, *politeness; d*
s. A''-dept, *a proficient,* [
v. Ad-duçe, *to allege*
v. Ad-here, *to stick close*
v. Ad-journ, *to put off*
v. Ad-jud'ge, *to pass sente*
v. Ad-just, *to put in order*
v A''-dopt, *to make one's c*
v. A''-dorn, *to embellish*
v. Ad-vert, *to take notice*
a. A-dult, *grown up*
v. Af-firm, *to assure*
v. Af-fix, *to fasten to*
a. A''ghast, or A''gast, } *astonished*
a. A''-lert, *brisk, lively*
v. Al-le'ge, *to affirm*
v. Al-lude, *to refer to*
v. Al-lure, *to entice*
s. Al-ly, *a confederate*
v. An-nex, *to join to*
v. An-nounçe, *to give notic*
v. An-noy, *to injure*
v. An-nul, *to abolish*
v. Ap-pal†, *to terrify*
v. Ap-pea'se, *to pacify*
v. Ap-plaud, *to commend*
s. Ap-plau'se, *public praise*
v. Ap-ply, *to have recourse t*
to suit, to put or lay on
v. Ap-point, *to ordain*
v. Ap-prize, *to inform*
v. Ap-prô'ach, *to draw near*
v. Ap-prove, *to like*
v. Ar-raign, *to indict*
v. Ar-ran'ge, *to set in order*
v. Ar-rest, *to seize on*
v. As-cribe, *to impute to*
v. As-sail, *to assault*
v. As-pire, *to aim at*

* *pr.* A-shure.

† *pr.* Ap-pawl.

v. As-sault, *to attack*
n. As-sent, *consent*
v. As-sert, *to affirm*
v. As-sign, *to appoint*
v. As-size, *the sitting of judges*
v. As-sua'ge, *to ease*
v. As-sume, *to claim*
prep. A-thwart, *across*
v. A''-tone, *to make amends*
v. At-test, *to certify*
s. At-tire, *apparel, clothes*
v. At-tract, *to allure*
v. A''-vail, *to benefit*
v. A''-veng'e, *to vindicate*
v. A''-ver, *to declare positively*
v. A''-vert, *to keep off*
n. A''-verse, *not favourable to*
v A''-void, *to shun*
v. A''-vow, *to justify*
v. Aug-ment, *to increase*
v. A''-wait, *to attend*
a. A''-ware, *vigilant, cautious*

B.

Accented on the first.

n. Bái-liff, *a land steward: an officer of justice*
v. Ba''-lançe, *to settle*
v. Baf-fle, *to elude*
v. Bal-lot, *to elect*
a. Bane-ful, *hurtful*
s. Bank-er, *a trader in money*
s. Bank-rupt, *an insolvent person*
v. Ba''-nish, *to expel the country*
part. Bar-bed, *bearded: furnished with armour*
a. Bar-ren, *unfruitful*
s. Ba-sis, *foundation*
s. Bea-con, *a signal of alarm*
a. Bi-as, *bent, inclination*
s. Bil-low, *a wave*
s. Ble''-mish, *an imperfection*
v. Bor-row, *to take on credit*
s. Boun-ty, *generosity*
s. Brack-et, *a piece of metal or wood for support*
v. Bran-dish, *to flourish*
a. Bra-zen, *made of brass: impudent*
s. Bride-groom, *a new married man*
a. Brit-tle, *apt to break*
s. Bro-ker, *one who does business for others*
a. Bru-mal, *winter-like*
s. Brush-wood, *small wood*
s. Buck-ler, *a shield*
s. Buck-ram, *stiff cloth*
s. Bud-get, *a bag*
a. Bul-bous, *round, knotty*
s. Búl-wark, *a strong defence*
s. Bun-gler, *a clumsy person*
s. Bur-then, or Bur-den, *a load*
s. Bur-gess, *a member of a corporation*
v. Bur-nish, *to make bright*
s. But-ler, *a head servant*
s. But-tress, *a prop*

Accented on the last.

v. Be-gu'ile, *to deceive*
v. Be-môan, *to lament*
a. Be-nign, *kind, liberal*
v. Be-queath, *to give by will*
v. Be-reave, *to deprive of*
v. Be-witch, *to fascinate*
s. Block-ade, *blocking up a town*
v. Bom-bard, *to attack with bombs*
s. Bom-bast, *rant*

s. Bri''-gade, *a division of soldiers*
s. Bu-reau*, *drawers with a flap to write on*
v. Bur-lesque†, *to ridicule*

C.

Accented on the first.

s. Cá-ble, *a rope to hold a ship at anchor*
s. Ca-dençe‡, *fall of the voice*
a. Ca''-lid, *hot, burning*
a. Cal-lous, *gristly: insensible*
a. Cal-low, *unfeathered*
s. Cam-phor, *a drug*
v. Can-çel, *to blot out*
s. Can-çer, *a virulent sore*
a. Can-did, *ingenious*
s. Can-vass, *a soliciting: a sort of cloth*
s. Cap-tive, *a prisoner*
s. Car-bine, *a short musket*
s. Car-cass, *a dead body*
s. Car-go, *a ship's lading*
s. Car-naçe, *slaughter, havoc*
s. Car-tridge, *a charge of pow-*
s. Car-ving, *sculpture* [*der*
s. Cas-tle, *a fortified place*
s. Cau-dle, *a mixed gruel*
s. Ca''-vern, *a den* [*sage*
s. Cau-se-way, *a raised pas-*
a. Caus-tic, *a burning application*
s. çe-rate, *a kind of salve*
s. çeil-ing, *the roof of a room*
s. 'Chair-man, *a president*
s. 'Cha''-lice, *a communion cup*
v. 'Chal-lenge, *to bid defiance*
s. 'Chan-cel, *the east end of a church* [*river*
s. 'Chan-nel, *a narrow sea or*
s. 'Cha-os, *a confused mass*
s. 'Cha-pel, *a place of worship*
s. 'Chap-let, *a wreath*
s. 'Char-ter, *a privilege*
s. 'Chat-tels, *household goods*
a. 'Cheer-ful, *full of life*
a. 'Cheer-less, *sad, comfortless*
v. 'Che''-rish, *to support, to nourish*
s. 'Chief-tain, *a leader*
s. 'Chi''-sel, *a carpenter's tool*
s. Cho-rus, *a concert in which all unite*
v. Chris-ten, *to baptize*
a. 'Chur-lish, *surly, ill-bred*
s. Che''-mist, *one who separates bodies by fire*
s. çi-pher, *an arithmetical character* (0) [*ure*
s. çir-cle, *an orb or round fig-*
s. çir-cuit, *a going about*
s. çis-tern, *a vessel to hold water*
s. çi''-tron, *a foreign fruit*
a. çi''-vil, *polite, obliging*
s. Claim-ant, *one who demands*
s. Cla''-mour, *noise, outcry*
s. Clas-sic, *an author of the first rank*
s. Clea-ver, *a chopping-knife*
a. Cle''-ment, *mild, merciful*
s. Cli-mate, *temperature of the air, &c.*
s. Cli-ent, *one who acts by a lawyer*
s. Clus-ter, *a bunch*
s. Cof-fer, *a money chest*

---

* *pr.* Bu-ro'. † *pr.* Bur-lesk'.
‡ *C* has two sounds. Before *e*, *i*, and *y*, it has the sound of *s*; and that of *k* in all other cases. It is also hard when it ends a syllable; as in *victim*, *flaccid*, *siccity*, &c.

a. Co-gent, *forcible*
s. Coin-a-ge, *making of money*
s. Col-league, *an associate*
s. Col-le-ge, *a public place of learning*
s. Co''-lumn, *a round pillar*
s. Com-bat, *a battle*
s. Co''-met, *a blazing star*
s. Com-ment, *explanation*
s. Com-merçe, *trade*
v. Com-mune, *to converse*
v. Com-pass, *to surround*
a. Com-plex, *of many parts*
s. Com-rade, *a companion*
s. Con-cave, *hollow in the in-*
s. Con-cord, *harmony,* [*side*
s. Con-cŏurse, *a crowd*
s. Con-flict, *contest, struggle*
s. Con-flux, *a flowing together*
s. Con-gress, *an assembly*
s. Con-quest, *victory*
s. Con-serve, *a sweetmeat*
s. Con-sort, *a wife or husband*
v. Con-strue, *to interpret*
s. Con-tact, *close union*
a. Con-trite, *truly penitent*
s. Con-vent, *a nunnery*
a. Con-vex, *round, like the surface of a spherical body*
s. Cor-net, *an ensign or standard bearer*
s. Cor-niçe, *projection under the ceiling of a room, &c.*
s. Cor-sair, *a pirate, a plunderer on the sea*
a. Cos-tive, *bound in the body*
s. Co''-vert, *a retreat*
v. Co''-vet, *to desire*
s. Cou-ra-ge, *bravery*
s. Coun-tess, *an earl's wife*
s. Coun-try, *a kingdom*
s. Coun-ty, *a shire*

s. Cre''-dit, *reputation: trust*
a. Crim-son, *deep red*
s. Cri-sis, *a critical time*
s. Cri''-tic, *one skilled in criti-* [*cism*
s. Chrys-tal, *a lucid mineral*
s. Cul-ture, *improvement*
s. Cu-rate, *a parish priest*
s. Cur-rent, *a running stream*
s. Cus-tom, *fashion: king's duties*
s. Cut-ler, *a knife-maker*
s. çy''-nic, *a snarler: a follower of Diogenes*
s. çy''press, *a tree*

Accented on the last

s. Ca-bál, *a factious gang*
v. Ca-jole, *to flatter*
s. Ca-lash, *an open chariot*
v. Cal-çine, *to burn to a calx*
s. Cam-paign, *action of armies in the field*
s. Ca-nal, *an artificial river*
s. Ca-noe, *an Indian boat*
s. Ca-priçe*, *whim, fancy*
s. Ca-reen, *to caulk or stop*
s. Ca-reer, *swift motion* [*leaks*
v. Ca-ress, *to fondle*
v. Ca-rou-se, *to drink hard*
s. Car-tel, *an exchange of prisoners*
s. Cas-cade, *a waterfall*
s. Ca-shier, *a cash keeper*
s. çha-grin†, *ill-humour, vex-*
v. Chas-ti-se, *to punish* [*ation*
v. Co-here, *to stick to*
v. Com-bine, *to join together*
v. Com-mand, *to order*
v. Com-mence, *to begin*
v. Com-mend, *to praise*

*. *pr.* Ka-preese'. † *pr.* Sha-green'

v. Com-mit, *to imprison: to*
v. Com-pare, *to liken* [*entrust*
v. Compel, *to force*
v Com-pile, *to collect*
v Com-plain, *to murmur*
a. Com-plete, *perfect*
v. Com-ply, *to yield to*
v. Com-port, *to behave*
v. Com-po'se, *to put together: to appease or quiet*
v. Compri'se, *to contain*
v. Com-pute, *to calculate*
v. Con-çeal, *to keep secret*
v. Con-çede, *to grant*
s. Con-çeit, *fancy, pride*
v. Con-çeive, *to comprehend*
a. Con-çise, *brief, short*
v. Con-clude, *to finish*
v. Con-cur, *to agree with*
v. Con-demn, *to find guilty: to censure*
v. Con-dense, *to make thick*
v. Con-dole, *to sympathize with*
v. Con-duçe, *to contribute*
v. Con-fer, *to bestow*
v. Con-fess, *to acknowledge*
v. Con-fide, *to rely on*
v. Con-firm, *to establish*
v. Con-form, *to comply with*
Con-found, *to perplex: to stupify*
v. Con-front, *to face or oppose*
v. Con-fu'se, *to perplex*
v. Con-fute, *to convict of error*
v. Con-'geal, *to freeze*
v. Con-join, *to put together*
v. Con-nect, *to fasten together*
v. Con-nive, *to wink at a fault*
v. Con-sign, *to make over*
v. Con-sist, *to be composed of*
v Con-sole, *to comfort*
v. Con-spire, *to plot together*
v. Con-struct, *to build: t*
v. Con-strain, *to force* [*form*
v. Con-sult, *to advise with*
v. Con-sume, *to destroy waste*
v. Con-tain, *to comprehend*
v. Con-temn, *to despise*
s. Con-tempt, *disdain*
v. Con-tend, *to strive with*
a. Con-tent, *satisfied with*
v. Con-trive, *to invent*
s. Con-trôl, *restraint*
v. Con-vene, *to assemble*
v. Con-verge, *to tend to a point*
v. Con-vey, *to make over*
v. Con-voke, *to call together*
v. Cor-rect, *to punish: to set right*
v. Cor-rode, *to eat away*
v Cor-rupt, *to infect: to bribe*

D.

Accented on the first.

v. Dáb-ble, *to splash*
a. Dain-ty, *nice in diet*
v. Da''-ma'ge, *to injure*
s. Da''-mask, *flowered silk*
s. Dan-'ger, *risk, hazard*
s. Dar-nel, *a weed*
s. Das-tard, *a coward*
s. Dea-con, *a minister* [*money*
s. Deb''-tor, *one who owes*
a. De-çent, *modest, becoming*
s. De-ist, *one who denies revelation*
s. De''-lu'ge, *a flood*
s. Des-pot, *an absolute prince*
v. Dic-tate, *to point out*
s. Di-et, *food: an assembly*

Di-git, *a figure: any number under ten*
Dis-cord, *strife*
Di's-mal, *dreary*
Dis-tich, *two lines in verse*
Dis-trict, *a province*
Dole-ful, *mournful*
Do''-lour, *grief, lamentation*
Dol-phin, *a beautiful sea-fish*
Do-nor, *a benefactor*
Dor-mant, *sleeping: concealed*
Do-ta'ge, *silly fondness*
Do''-zen, *twelve things*
Dra-ma, *the action of a play*
Dra-per, *a seller of cloth*
Drea-ry, *dismal*
Driz-zle, *to fall in slow drops*
Drop-sy, *a watery disease*
Dro-ver, *a driver of cattle*
Drow-'sy, *sleepy: stupid*
Drug-gist, *a seller of drugs*
Drug-get, *woollen stuff*
Duc-tile, *flexible*
Du-el, *a single fight*
Duke-dom, *title of a duke*

Accented on the last.

v. De-bár, *to keep from*
v. De-base, *to humble*
v. De-bate, *to dispute*
v. De-cant, *to pour off*
v. De-cay, *to wither*
s. De-çease, *death*
s. De-çeit, *fraud*
v. De-çide, *to determine*
v. Declaim, *to harangue*
s. De-cline, *decay*
v. De-coy, *to ensnare*
s. Decree, *an edict*
v. De-cry, *to speak ill of*
v. De-duçe, *to infer from*
v. De-duct, *to subtract*
v. De-façe, *to spoil*
v. De-fame, *to discredit*
s. De-fault, *a failure*
v. De-feat, *to overthrow*
s. De-fect, *blemish, failing*
s. De-fençe, *resistance*
v. De-fend, *to protect*
v. De-fer, *to delay*
v. De-fine, *to explain*
v. De-form, *to disfigure*
v. De-fraud, *to cheat*
v. De-fray, *to bear expenses*
v. De-fy, *to challenge*
v. De-grade, *to disgrace*
s. De-gree, *quality, station*
v. De-ject, *to cast down*
v. De-lay, *to put off*
s. De-light, *pleasure, joy*
v. De-lude, *to deceive*
s. De-mand, *a claim*
v. De-mean, *to behave*
v. De-mi'se, *to bequeath*
v. De-mur, *to object*
a. De-mure, *grave, affected*
v. De-note, *to signify*
v. De-nounçe, *to proclaim*
v. De-part, *to go away*
v. De-pend, *to rely on*
v. De-pict, *to portray, to describe*
v. De-plore, *to lament*
v. De-plume, *to unfeather*
v. De-po'se, *to give evidence, to dethrone*
v. De-prave, *to corrupt*
v. De-press, *to cast down*
v. De-prive, *to bereave*
v. De-pute, *to appoint*
v. De-ride, *to mock*
v. De-rive, *to draw from*
v. De-scend, *to come down*
v. De-scribe, *to delineate*

v. De-scry, *to discern*
s. De-sert, *merit, worth*
v. De-sign, *to project*
v. De-sist, *to leave off*
v. De-spair, *to be without hope*
v. De-spoil, *to rob, to deprive*
: De-spond, *to despair*
s. De-spite, *malice* [*at a feast*
s. Des-sert, *the last course*
v. De-tach, *to separate*
s. De-tail, *the particulars*
v. De-tain, *to keep*
v. De-ter, *to frighten*
v. De-tect, *to discover*
v. De-test, *to abhor*
v. De-tract, *to lessen, to slan-*
s. De-vice, *a contrivance* [*der*
v. De-vise, *to invent*
a. De-void, *empty, vacant*
v. De-volve, *to fall by succes-*
v. De-vote, *to dedicate* [*sion*
a. De-vout, *pious, sincere*
a. Dif-fuse, *copious*
v Di-gest, *to dissolve, to range in order*
v. Di-gress, *to go from*
v. Di-late, *to widen*
v. Dis-arm, *to deprive of arms*
v. Dis-band, *to discharge soldiers*
v. Dis-burse, *to lay out money*
v. Dis-card, *to dismiss from*
v. Discern, *to perceive* [*service*
v. Dis-claim, *to disown*
v. Dis-close, *to reveal*
s. Dis-course, *conversation: a treatise*
a. Dis-creet, *wise, prudent* [*ine*
v. Dis-cuss, *to debate, to exam-*
s. Dis-dain, *scorn, contempt*
s. Dis-ease, *a distemper*
v. Dis-guise, *to conceal*
s. Dis-gust, *dislike*
a. Dis-junct, *disjointed*
v. Dis-may, *to terrify* [*a hors*
v. Dis-mount, *to alight from*
v. Dis-own, *to deny* [*off*
v. Dis-patch, *to hasten, to send*
v. Dis-pel, *to drive away*
v. Dis-pense, *to distribute: to excuse*
v. Dis-play, *to exhibit*
v. Dis-pose, *to incline, to regulate*
v. Dis-robe, *to undress*
v. Dis-sect, *to anatomize*
v. Dis-sent, *to differ*
v. Dis-solve, *to melt* [*gainst*
v. Dis-suade, *to advise a-*
v. Dis-tend, *to stretch out*
a. Dis-tinct, *clear: separate*
v. Dis-til, *to drop*
v. Dis-tort, *to wrest, or twist*
v. Dis-use, *to discontinue*
v. Di-vert, *to entertain*
v. Di-vest, *to strip off*
a. Di-vine, *heavenly*
v. Di-vorce, *to put away*
v. Di-vulge, *to make known*
s. Dra-goon, *a horse soldier*

E

Accented on the first.

a. Ea-ger, *earnest*
s. Ea-gle, *a large bird: the Roman standard*
a. Ear-nest, *steadfast*
a. Earth-en, *made of earth*
ad. East-ward, *towards the east*
v. E"-cho, *to resound*
s. E-dict, *a proclamation*
s. Ef-fort, *exertion*
s. E-gress, *a going forth*

s. Em-blem, *a moral device*
s. Em-pire, *a kingdom*
s. En-dive, *a salad herb*
s. En-gine, *a machine*
s. En-trails, *the bowels*
s. En-vy, *spite, malice*
a. E'-pic, *heroic*
a. E-qual, *even*
s. E-ra, or Æra } *particular date*
s. Er-ror, *mistake*
s. Es-sence, *the substance of a thing* [*phy*
s. pl. E'-thics, *moral philoso-*
s. Eu-rope, *a quarter of the* [*world*
s. Ex-ile, *banishment*
s. Ex-it, *departure*
s. Ex-tant, *that is in being*

Accented on the last

s. E-clát*, *show, lustre*
v. E-clipse, *to darken*
v. Ef-façe, *to destroy*
s. Ef-fect, *issue*
s. Ef-fects, *goods*
v. E-ject, *to throw out*
v. E-lapse, *to glide or pass* [*away*
v. E-lect, *to choose*
v. E-lope, *to run away*
v. E-lude, *to shift off* [*bodies*
v. Em-balm, *to preserve dead*
v. Em-bark, *to go on ship-board*
v. Em-brace, *to fold in one's arms* [*confuse*
v. Em-broil, *to disturb, to*
v. E-merge, *to rise out of*
v. E-mit, *to send forth*
v. E-nact, *to decree*
v. En-chant, *to bewitch*

v. En-close, *to fence in*
v. En-croach, *to invade*
v. En-dear, *to make beloved*
v. En-dorse, *to write on the back*
v. En-dow, *to bestow upon*
v. En-dure, *to suffer*
v. En-force, *to put in force*
v. En-gage, *to undertake: to fight*
v. En-gross, *to write plain: also, to monopolize*
v. En-hance, *to increase the value*
v. En-large, *to make large*
a. E-nough†, *sufficient in quantity*
a. E-now, (pl. of Enough,) *sufficient in number*
v. En-rage, *to provoke*
v. En-rich, *to make rich*
v. En-rôl, *to register*
v. En-sue, *to follow*
v. En-sure, *to make sure*
s. En-tail, *a settlement in law*
v. En-tice, *to allure*
a. En-tire, *complete*
v. En-treat, *to beg earnestly*
v. E-quip, *to furnish, to dress*
v. E-rase, *to rub out*
v. E-rect, *to build, to raise*
v. Es-cape, *to get away*
v. E-vade, *to elude*
s. E-vent, *issue, consequence*
v. E-vince, *to prove*
a. Ex-act‡, *accurate*
v. Ex-alt, *to lift up*

pr. * E-blaw'.

O

† pr. E-nuf'.

‡ There are *three* sounds attached to the consonant x, viz. z. as in *Xenophon*; *ks*, as in *exit*; and *gz*, as in *exact, exert*, &c.

v. Ex-çel, *to surpass*
s. Ex-çess, *superfluity*
v. Ex-çite, *to stir up*
v. Ex-clude, *to shut out*
a. Ex-empt, *free from*
v Ex-ert, *to endeavour strongly*
v. Ex-hale, *to breathe out*
v Ex-haust, *to empty*
v. Ex-hort, *to encourage*
v. Ex-ist, *to have a being*
v. Ex-pand, *to open*
s. Ex-panse, *the firmament*
v. Ex-pel, *to drive out*
v. Ex-pend, *to lay out*
s. Ex-pense, *cost, charges*
a. Ex-pert, *dexterous*
v. Ex-pire, *to die*
v. Ex-plain, *to illustrate*
v. Ex-plode, *to decry*
s. Ex-ploit, *a great action*
v. Ex-plore, *to search into*
v. Ex-pôrt, *to send abroad*
v. Ex-punge, *to blot out*
v. Ex-tend, *to stretch out*
s. Ex-tent, *the utmost*
a. Ex-tinct, *at an end*
v. Ex-tol, *to praise*
v. Ex-tort, *to wrest from*
a. Ex-treme, *the utmost*
v. Ex-trude, *to thrust out*
v. Ex-ult, *to rejoice, to triumph*

F.

Accented on the first.

s. Fa''-bric, *a building*
s. Fac-tor, *an agent*
a. Faith-ful, *sincere, trusty*
v. Fa''-mish, *to starve*
a. Fa-mous, *celebrated*
a. Fan-cy, *thought, taste*
s. Fa''-thom, *six feet*
s. Fa-vour, *kindness*
a. Fee-ble, *weak, infirm*
s. Fe''-lon, *a criminal*
a. Fer-tile, *fruitful*
s. Fer-vour, *zeal, warmth*
s. Fi-bres*, *the threads of veins, plants, &c.*
a. Fic-kle, *changeable*
s. Fi''-gure, *shape, image*
a. Fi-nal, *last*
s. Fi-nis, *the end*
a. Fi-nite, *limited, bounded*
a. Fla-grant, *notorious*
v. Flat-ter, *to praise falsely*
s. Fla-vour, *relish*
part. Fledg-ed, *feathered*
s. Fleet-ness, *swiftness*
s. Flex-ure, *a bending*
a. Flo''-rid, *red, blooming*
s. Flo''-rist, *one skilled in flow-ers*
s. Flu-id, *water, &c.*
a. Flu-ent, *ready in speech*
v. Flus-ter, *to confuse*
s. Fod-der, *food for cattle*
s. Foi-ble, *a failing*
s. Fo''-rage, *provisions*
a. Fo''-reign, *of another country*
s. For-feit, *a fine*
s. For-ger, *a counterfeiter*
a. For-mal, *affected, precise*
s. For-tress, *a strong-hold*
v. Fos-ter, *to cherish*
s. Foun-tain, *a spring of water*
v. Foun-der, *to sink*
v. Frac-ture, *to break a bone*
a. Fra-grant, *odorous, smelling sweet*
s. Frag-ment, *a broken piece*
s. Frail-ty, *weakness*

* pr. Fi-brez

a. Fran-tic, *mad, crazy*
s. Fren-zy, *distraction of mind*
a. Fri''-gid, *cold, impotent*
a. Fro''-lic, *jocund, merry*
s. Fron-tier, *the borders of a country*
a. Fru-gal, *economical*
a. Fruit-less, *ineffectual*
v. Frus-trate, *to disappoint*
v. Fur-bish, *to brighten*
s. Fur-nace, *an inclosed fire-place*
s. Fur-row, *a trench*
a. Fu-tile, *silly, trifling*
s. Fu-ture, *time to come*

Accented on the last.

s. Fa-tigue*, *weariness*
s. Fi-nance, *revenue*
v. Fo-ment, *to bathe: to incite*
v. For-bear, *to let alone*
v. For-bode, *to foretel*
v. Fore-go, *to give up*
a. For-lorn, *hopeless, wretched*
v. For-swear, *to swear falsely*

G.

Accented on the first.

s. Gá''-mut, *a scale of music*
v. Gar-gle, *to wash the throat*
s. Gar-ment, *wearing apparel*
v. Gar-nish, *to adorn*
a. Gau-dy, *superfluously showy*
s. Gan-grene, *a mortification*
s. Gáu-ging, *measuring of casks*
a. 'Gen-tle, *mild, meek*
s. 'Ges-ture, *posture*
a. Ghast-ly, *pale, wan*
s. Gher-kin, *a small cucumber*

a. Gid-dy, *thoughtless*
v. Glit-ter, *to shine, to sparkle*
s. Glut-ton, *a great eater*
s. Gospel, *the New Testament*
s. Go''-thic, *antiquated [age*
a. Go''-vern, *to rule, to man-*
s. Gram-mar, *the science of speaking or writing a language correctly: the book which teaches it*
s. Gran-deur, *magnificence*
v. Grap-ple, *to struggle with*
a. Grate-ful, *thankful*
ad. Gra-tis, *for nothing*
s. Gra-ver, *a graving tool*
s. Griev-ance, *uneasiness*
s. Grôss-ness, *coarseness*
v. Grô-vel, *to lie prostrate*
a. Ground-less, *void of truth*
s. Gui-dance, *direction*
a. Guil-ty, *not innocent*

Accented on the last.

s. Ga-zétte, *a newspaper*
a. 'Gen-teel, *polite, graceful*

H.

Accented on the first.

s. Há''-bit, *custom, dress*
v. Ham-per, *to entangle*
v. Hand-cuff, *to fetter*
a. Hand-some, *beautiful*
s. Har-row, *a farming implement [corn*
s. Har-vest, *time of reaping*
s. Hat-chet, *a small axe*
s. Ha-ven, *a harbour for ships*
a. Haugh-ty, *proud, lofty*
s. Ha''-voc, *slaughter, destruction*

* *pr.* Fa-teeg'

s. Haw-ker, *a pedlar*
s. Ha''-zard, *chance · danger*
a. Hea''-dy, *rash, self-willed*
s. Heart-felt, *felt at heart*
s. Hea-then, *a pagan*
a. Hec-tic, *consumptive*
v. Hec-tor, *to boast*
a. Heed-less, *careless*
a. Hein-ous*, *enormous*
s. Hei''-fer, *a young cow*
s. Hel-met, *a head piece*
s. Hem-lock, *a tree: a poisonous plant*
s. Her-bal, *a book of plants*
s. Her-mit, *a solitary person*
s. He-ro, *a person of valour*
s. Hig-gler, *a travelling poulterer* [*wages*
s. Hire-ling, *one who serves for*
ed. Hi-''ther, *to this place*
a. Hôa-ry, *grey-headed* [*sion*
s. Ho''-ma'ge, *respect, submis-*
a. *H*o''-nest†, *just, sincere*
s. *H*o''-nour, *esteem, reputation*
s. Hor-ror, *dread*
s. Hos-ta'ge, *a public pledge*
a. Hos-tile, *enemy-like*
v. Ho''-ver, *to keep near*
a. *H*um-ble, *modest. submis-*
a. Hu-mid, *damp, moist* [*sive*
s. *H*u-mour, *whim, fancy*
s. Hys-sop, *the name of a purgative plant.*

* pr. Hay'nus

† There are several words in which *h* is not sounded; as, *hour, heir, honour, honest, hospital, hostler, humour, humble*, &c. In expressing these words, we say *an hour, an heir*, &c., because *a* always becomes *an* before a silent *h*. But if the *h* be sounded, the *a* only is to be used; as *a house, a hand, a heart.*

Accented on the last.

s. Ha-rángue, *an oration or speech* [*whales with*
s. Har-poon, *a dart to strike*
a. Hu-mane, *tender, compassionate, kind*

I. J.

Accented on the first.

a. I'-dle, *slothful*
s. I''-ma'ge, *a picture or statue*
s. Im-pôst, *a tax*
s. Im-pulse, *persuasion*
s. In-come, *rent, revenue*
s. In-dex, *a table of reference*
s. In-gress, In-let } *entrance*
v. In-jure, *to wrong*
s. In-mate, *a lodger*
s. In-quest, *juridical inquiry*
s. In-road, *invasion* [*creature*
s. In-sect, *any small living*
s. In-sight, *inspection, knowledge*
s. In-stance, *example, proof*
s. In-stinct, *a natural impulse*
a. Irk-some, *troublesome, tedious* [*by water*
s. Is-land†, *land surrounded*
s. Is-sue, *event, end*
ad. I-tem, *also*
v. Jan-gle, *to wrangle*
s. Ja''-lap, *a medicine*
s. Join-ture, *a maintenance*
s. June-ture, *a critical period*
s. Jun-to, *a cabal, a faction*

† pr. I-land

Accented on the last.

v. Il-lúde, *to mock, to deceive*
v. Im-bibe, *to suck in*
v. Im-brue, *to soak or steep*
a. Im-mense, *very great*
v. Im-merse, *to dip or plunge*
v. Im-mure, *to confine*
v. Im-pair, *to make worse*
v. Im-part, *to communicate*
v. Im-peach, *to accuse*
v. Im-pede, *to obstruct*
v. Im-pel, *to urge, to force*
v. Im-pend, *to hang over*
v. Im-plant, *to engraft*
v. Im-plore, *to beseech*
v. Im-ply, *to mean*
v. Im-pose, *to lay upon*
v. Im-press, *to stamp*
v. Im-print, *to fix on the mind*
a. Im-pure, *unclean*
v. Im-pute, *to ascribe to*
v. In-case, *to cover*
v. In-çense, *to provoke*
v. In-çite, *to spur on*
v. In-clude, *to contain*
v. In-cur, *to fall under*
v. In-dent, *to notch*
v. In-dict*, *to charge with some crime: to write, &c.*
a. In-ert, *slug-gish*
v. In-fect, *to corrupt*
v. In-fer, *to conclude from*
v. In-fest, *to annoy or trouble*
a. In-firm, *feeble, weak*
v. In-flict, *to impose a punishment*
v. In-form, *to tell or acquaint*
v. In-fringe, *to violate*
v. In-fuse, *to pour in*
v. In-spect, *to look into*
v. In-spire, *to endue with*
v. In-stil, *to infuse*
a. In-tense, *excessive*
s. In-tent, *design, purpose*
v. In-ter, *to bury under ground*
s. In-trigue†, *a plot, a cabal*
v. In-trude, *to enter uninvited*
v. In-veigh‡, *to rail against*
v. In-vert, *to turn upside down*
v. In-vest, *to clothe with*
v. In-volve, *to fold in*
v. In-ure, *to accustom*
v. Ja-pan *to varnish*
a. Je-june, *empty in style*
a. Jo-cose, *merry, facetious*
s. Jon-quille,‖ *a flower*

* pr. In-dite'.

K.

Accented on the first.

s. Kén-nel, *a water-course*
s. Ker-sey, *a coarse cloth*
s. Kid-der, *an engrosser of corn*
s. King-dom, *a country*
a. Knа-vish, *dishonest*
s. Knight-hood, *the dignity of a knight*
s. Knuc-kle, *a joint*

L.

Accented on the first.

s. Lá-bel, *a direction*
s. La-bour, *toil, work*
s. Lan-çet, *a surgeon's instrument*
a. Lan-guid, *faint, weak*

† pr. In-treeg'; ‡ pr. In-vay'
‖ pr. Jon-keel'.

v. Lan-guish, *to pine away*
a. La-tent, *lying hid*
s. Lat-tice, *a window formed of grate work*
v. La''-vish, *to scatter with profusion*
s. Law-yer, *a counsellor or pleader*
a. Le-gal, *lawful*
s. [illegible]-gate, *a pope's ambassador*
s. [illegible]gend, *a fabulous tale*
s. Lei-sure*, *freedom from business*
a. Le''-vel, *even, flat*
s. Li-bel, *defamatory writing*
s. Li-cense, *permission*
s. Lim-ner, *a painter*
a. Lim-pid, *clear, transparent*
s. Lin-guist, *one skilled in languages*
s. Li''-quor, *drink, water, &c.*
a. Li''-vid, *bluish*
a. Lo-cal, *belonging to a place*
s. Lo''-gic, *the art of reasoning*
a. Loy-al, *faithful*
a. Lu-cid *bright, shining*
s. Lu-cre†, *gain, profit*
s. Lug-gage, *weight or burden*
s. Lus-tre‡, *brightness*
a. Ly''-ric, *belonging to the harp*

M.

Accented on the first

s. Mág-net, *a loadstone*
part. Maim-ed, *hurt or wounded*
s. Ma''-lice, *spite, ill will*
s. Mam-mon, *the god of wealth*
v. Ma''-nage, *to rule or govern*
s. Man-date, *a judicial command*
v. Man-gle, *to cut or wound*
s. Ma''-nor, *a jurisdiction*
s. Man-tle, *a cloak*
s. Mar-ble, *a fine stone*
s. Mar-gin, *the brim or edge*
s. Mar-shal, *an officer of superior rank in the army*
s. Mar-tyr, *one who dies for the truth*
v. Mar-vel, *to wonder*
a. Mas-sy, *solid, weighty*
a. Match-less, *not to be equalled*
s. Mat-tress, *a quilted bed to lie under another*
ad. Mau-gre‖, *in spite of*
s. Max-im, *a principle*
s. May-or, *a chief magistrate*
s. Mea''-dow, *pasture land*
a. Mea-gre, *lean, thin*
s. Me''-dal, *an ancient coin*
s. Mem-brane, *a fibrous substance*
v. Me''-nace, *to threaten*
a. Men-tal, *intellectual*
s. Mer-cer, *a dealer in silk*
s. Me''-rit, *worth*
s. Mes-sage, *an errand*
s. Me-ter, *a measurer*
s. Mid-night, *twelve at night*
a. Migh-ty, *powerful*
v. Min-gle, *to mix together*
a. Mi-nor, *less, one under age*
s. Mir-ror, *a looking-glass*
s. Mis-chief, *hurt, damage*
s. Mi-tre, *an episcopal crown*
s. Mo''-del, *frame, fashion*
a. Mo''-dern, *new, recent*
a. Mo''-dest, *bashful, chaste*

---

* pr. Lee'-zure. † pr. Lu'-kur.
‡ pr. Lus'-ter.

‖ pr. Maw'-gur.

a. Mo-dish, *fashionable*
s. Mo-ment, *an instant: also, importance*
s. Mo''-narch, *king, sovereign*
a. Mon-strous, *prodigious*
a. Mo''-ral, *belonging to manners*
s. Mor-tar, *a vessel to pound in: a cement for building: a bomb cannon*
v. Mort-ga'ge, *to pledge lands, &c.*
s. Mo-tive, *incitement*
a. Mot-ley, *mixed*
s. Mot-to, *a short sentence*
a. Môurn-ful, *sorrowful*
a. Mun-dane, *worldly*
v. Mur-mur, *to grumble*
s. Mus-çle, *fleshy fibre: shellfish*
s. Myr-tle, *a kind of shrub*

Accented on the last.

v. Main-tain, *to support*
v. Mal-treat, *to treat ill*
v. Man-ure, *to dung the ground*
a. Ma-rine*, *belonging to the sea*
a. Ma-ture, *ripe, perfect*
s. Mar-quee†, *an officers field tent*
s. Mis-deed, *a crime*
s. Mis-trust, *suspicion*
v. Mo-lest, *to disturb*
a. Mo-rose, *cross, surly*

N.

Accented on the first.

s. Ná-tive, *one born in the land*
s. Na-ture, *disposition*
s. Na-vy, *a fleet of ships of war*
a. Nee-dy, *poor, distressed by want*
a. Ner-vous, *vigorous,*
a. Ne''-ther, *lower*
a. Neu-ter, *of neither party*
s. Nig-gard, *a covetous person*
s. Ni-tre, *saltpetre*
a. No-cent, *hurtful*
a. Noi-some, *loathsome*
s. Non-a'ge, *under age*
v. Non-plus, *to puzzle*
ad. North-ward, *towards the north*
s. Nos-trum, *a quack medicin*
a. No''-vel, *new, unusual*
s. No''-viçe, *an inexperienced person*
v. Nou''-rish, *to keep or maintain*
s. Nui-sançe, *an offensive thing*
s. Nur-ture, *support: education*

O.

Accented on the first.

a. Ob'-long, *a four-sided, right-angled figure, longer than broad*
s. O-ceant, *the sea*
s. O-dour, *scent or smell*
s. Of-fal, *refuse: waste meat*
s. Off-spring, *progeny*
s. O-men, *a prognostic or sign*
a. Op-tic, *belonging to the sight*
a. O-ral, *by the mouth or voice*
s. Ord-nançe, *heavy cannon*
s. Or-dure, *dung, filth*
s. Or-phan, *a fatherless and motherless child*
s. Os-tri'ch, *a very large African fowl*
a. O-val, *egg-like*
a. O-vert, *open, manifest*
s. Out-ra'ge, *a violent assault*
s. Oys-ter, *a shell fish*

* pr Ma-reen.' † pr. Markee'. ‡ pr O-shun'.

Accented on the last.

v. O-béy, *to submit*
a. Ob-lique*, *crooked, not direct*
a. Ob-scene, *filthy, lewd*
a. Ob-scure, *dark*
v. Ob-struct, *to hinder*
v. Ob-trude, *to thrust in upon*
a. Ob-tuse, *blunt*
a. Oc-cult, *secret*
v. Oc-cur, *to offer itself*
v. O-mit, *to leave out*
v. Op-po'se, *to thwart*
v. Op-press, *to overburden*
v. Or-dain, *to appoint*

P.

Accented on the first

s. Pác-ket, *a parcel*
s. Pa-gan, *a heathen*
s. Pa''-laçe, *a splendid mansion*
a. Pal-try, *pitiful, mean*
v. Pam-per, *to indulge*
s. Pam-phlet, *a stitched book*
s. Pa''-nic, *sudden fear* [*Pope*
a. Pa-pal, *belonging to the*
s. Pa-rent, *a father or mother*
v. Par-boil, *to boil in part*
s. Par'ch-ment, *skins of sheep*
s. Par-ley, *a conference*
s. Par-lour, *a lower room* [*fer*
a. Pas-sive, *apt to bear or suf-*
s. Pas-tor, *a church minister*
s. Pas-ture, *grass land*
s. Pa''-tent, *an exclusive grant*
s. Pa-thos, *warmth, passion*
s. Pa-tron, *a protector*
s. Pau-per, *a poor person*
s. Pea''-'sant, *a countryman*
s. Pe''-dant, *a pretender t scholarship* [*war*
s. Ped-lar, *one who sells small*
a. Pee-vish, *fretful, hard to please*
a. Pe-nal, *exacting punishment*
s. Pe''-nançe, *mortification*
a. Pen-sive, *sad, sorrowful*
s. Pe''-ril, *danger, hazard*
v. Pe''-rish, *to die, to decay*
v. Pes-ter, *to harass, to disturb*
s. Pes-tle, *a tool to beat in a mortar*
s. Phan-tom†, *a fancied vision*
s. Phœ-nix, *an extraordinary*
s. Phi-al, *a small bottle* [*bird*
s. Phy''-'sic, *medicines*
v. Pil-fer, *to steal*
s. Pil-grim, *a holy traveller*
v. Pil-la'ge, *to plunder*
s. Pi-lot, *one who directs a ship's course*
s. Pin-naçe, *a small sea vessel*
a. Pi-ous, *religious*
s. Pi-rate, *a sea-robber*
a. Pla''-çid, *gentle, mild*
s. Plain-tiff‡, *a complainant*
s. Plat-form, *a model*
s. Plough-share, *the iron of a*
s. Plu-ma'ge, *feathers* [*plough*
v. Plun-der, *to rob*
a. Plu-ral, *many*

† *ph* at the beginning of words or syllables always sounds like *f*: except in the words *phthisis, phthisic, phthisical, apophthegm*, where it has no sound at all.

‡ Many persons pronounce this word *Plan-tiff*; but it is more correct to restore the diphthong, and speak it as if written *Plane-tiff*.

a. Poign-ant, *sharp, satirical*
v. Po''-lish, *to brighten: to civilize*
s. Pom-mel, *a knob on a sword or saddle*
a. Pom-pous, *splendid, showy*
v. Pon-der, *to consider*
s. Pon-tiff, *a high priest*
a. Pôrt-ly, *comely*
s. Por-trait, *a picture drawn from life*
s. Pôst-a'ge, *carriage of letters*
s. Pos-ture, *position*
a. Po-tent, *powerful*
s. Prac-tiçe, *custom, &c.*
s. Pre''-bend, *a church stipend*
s. Pre-çept, *a command*
s. Pre-çinct, *a jurisdiction*
s. Pre''-late, *a bishop* [*ductory*
s. Pre''-lude, *something intro-*
s. Pres-sure, *force, impression*
s. Pri-mate, *the chief arch-*
a. Pri-or, *before* [*bishop*
a. Pris-tine, *ancient*
a. Pri''-vy, *in the secret*
s. Prob-lem, *a proposition*
s. Pro''-çess, *a proceeding*
s. Proc-tor, *an advocate* [*ced*
s. Pro-duct, *the thing produ-*
s. Pro''-fit, *advantage, gain*
v Prof-fer, *to offer*
s. Pro''-gress, *advancement*
s. Pro'-ject, *design*
s. Pro''-logue, *preface*
s. Pro-noun, *a personal noun*
s. Pro''-phet, *an inspired per-*
s. Pros-pect, *a view* [*son*
a. Pros-trate, *stretched on the ground*
s. Pro''-verb *a common saying*
s. Pro''-vinçe, *division of a kingdom*

a. Pru-dent, *discreet*
s. Prow-ess, *bravery*
s. Prox-y, *a deputy*
s. Psal-mist, *a writer of psalms*
s. Psal-ter, *a book of psalms*
a. Pur-blind, *short-sighted*
s. Pur-port, *meaning*
s. Pus-tule, *a pimple*
a. Pu-trid, *rotten, offensive*

Accented on the last.

s. Pa-ráde, *great show*
s. Pa-role, *word of honour*
v. Par-take, *to take part with*
s. Par-terre*, *flower garden*
s. Pa-trol, *a night watch*
v. Per-form, *to do*
v. Per-mit, *to allow*
v. Per-plex, *to trouble*
v. Per-sist, *to persevere*
v. Per-spire, *to sweat*
v. Per-suade, *to advise*
v. Per-tain, *to belong to*
v. Per-vade, *to go through*
a. Per-verse, *froward*
v. Per-vert, *to turn from the right*
v. Pe-ru'se, *to read over*
a. Po-lite, *elegant of manners*
v. Por-tend, *to forebode*
v. Pôst-pone, *to delay*
v. Pre-çede, *to go before*
a. Pre-çise, *formal, exact*
v. Pre-clude, *to hinder*
v. Pre-dict, *to foretel*
v. Pre-fer, *to regard more*
v. Pre-fix, *to put before*
v. Pre-mi'se, *to speak of before*
a. Pre-pense, *aforethought*
s. Pre-sa'ge, *a sign or token*

* *pr.* Par-tare'.

v. Pre-scribe, *to appoint*
v. Pre-side, *to rule over*
v. Pre-sume, *to conjecture*
s. Pre-tençe, *excuse*
v. Pre-tend, *to allege falsely*
s. Pre-text, *an excuse*
v. Pre-vail, *to overcome*
v. Pre-vent, *to obstruct*
v. Pro-cure, *to get*
a. Pro-fane, *impious*
s. Pro-file*, *the side face*
v. Pro-fess, *to declare*
a. Pro-found, *deep: learned*
a. Pro-lix, *long, tedious*
v. Pro-long, *to delay*
v. Pro-mote, *to advance*
v. Pro-mul'ge, *to publish*
v. Pro-nounçe, *to utter*
v. Pro-po'se, *to offer*
v. Pro-pound, *to propose*
v. Pro-rogue, *to put off*
v. Pro-tect, *to defend* [*tively*
v. Pro-test, *to declare posi-*
v. Pro-tract, *to keep back*
v. Pro-trude, *to push forward*
v. Pro-vide, *to take care of*
v. Pro-voke, *to anger*
v. Pur-loin, *to filch, to steal*
s. Pur-suit, *a running after*

Q.

Accented on the first.

s. Quá-drant, *the fourth part of a circle*
s. Quag-mire, *a bog* [*sheet*
s. Quar-to, *four leaves to a*
s. Que-rist, *an inquirer*
v. Qui-ble, *to equivocate*
s. Quin-'sy, *a disease in the throat*
s. Qui''-ver, *a case for arrow*
s. Quo-rum, *a bench of justices*
s. Quo-ta, *a share*

R.

Accented on the first.

s. Ráb-ble, *an assemblage of low people*
s. Rai-ment, *garment* [*order*
v. Ral-ly, *to jest: to recover*
a. Ram-pant, *wanton* [*nity*
s. Ran-cour, *inveterate malig-*
a. Ran-dom, *without aim*
v. Ran-sack, *to rifle*
v. Ran-som, *to redeem*
a. Ra''-pid, *swift*
s. Ra-pine, *pillage*
s. Rap-ture, *transport*
s. Rash-ness, *hastiness*
v. Ra''-va'ge, *to lay waste*
s. Rea-son, *clearness of faculties*
a. Re-çent, *new: late*
s. Rec-tor, *a parson*
s. Re-flux, *a flowing back*
s. Re''-fu'ge, *a place of safety*
a. Re-gal, *royal, kingly*
s. Re'gent, *a ruler for another*
s. Re''-lict, *a widow*
v. Re''-lish, *to like or approve*
s. Rem-nant, *a fragment*
v. Ren-der, *to give back*
s. Rep-tile, *a creeping thing*
v. Re-spite, *to put off*
v. Re''-vel, *to riot licentiously*
s. Rhu-barb†, *a medical root*
a. Ri''-gid, *very strict*

* *per* Pro-fess.

† *H* is always silent after *r*.

s. Ri-ot, *tumult, sedition*
s. Ri-val, *a competitor*
a. Ro''-guish, *knavish* [*gum*
s. Ro''sin, *an inflammable*
s. Ros-trum, *a kind of pulpit*
a. Royal, *kingly* [*laws*
s. Ru-bric, *a book of church*
a. Rug-ged, *uneven: harsh*
v. Rum-ble, *to make a hollow noise* [*ces*
v. Rum-mage, *to search pla-*
s. Ru-mour, *report, hearsay*
s. Rup-ture, *a breaking*
a. Ru-ral, *belonging to the country*
a. Rus-tic, *clownish*

Accented on the last.

v. Re-bound, *to leap back*
v. Re-buke, *to reprove*
v. Re-cal, *to call back*
v. Re-cant, *to retract*
v. Re-cede, *to depart from*
s. Re-ceipt*, *an acquittance*
s. Re-cess, *a withdrawing*
v. Re-cite, *to relate or rehearse*
v. Re-claim, *to amend in life*
v. Re-cline, *to lean backwards*
a. Re-cluse, *shut up*
v. Re-coil, *to fly back*
v. Re-count, *to relate*
s. Re-course, *application*
v. Re-crûit, *to supply*
v. Re-cur, *to have recourse to*
v. Re-deem, *to recover*
v. Re-dound, *to conduce*
v. Re-dress, *to remedy*
v. Re-duce, *to make less: to subdue*
s. Re-fer, *to direct to*

v. Re-fine, *to purify*
v. Re-fit, *to fit again* [*think*
v. Re-flect, *to throw back: to*
v. Re-form, *to grow better*
v. Re-frain, *to keep from*
v. Re-fresh, *to revive*
v. Re-fund, *to pay back*
v. Re-fute, *to disprove*
v. Re-gain, *to get again*
v. Re-gale, *to entertain*
v. Re-gard, *to respect*
v. Re-gret, *to lament*
v. Re-hearse, *to relate*
v. Re-ject, *to cast off*
s. Re-lapse, *a falling back*
v. Re-late, *to tell*
v. Re-lax, *to loosen*
v. Re-lease, *to set at liberty*
v. Re-lent, *to feel compassion*
s. Re-lief, *assistance, comfort*
s. Re-mark, *observation*
v. Re-mind, *to put in mind*
a. Re-miss, *careless*
v. Re-mit, *to send back*
s. Re-morse, *check of conscience*
a. Re-mote, *far, distant*
v. Re-new, *to begin afresh*
s. Re-nown, *fame*
v. Re-pair, *to mend: to go to*
s. Re-past, *a meal*
v. Re-peal, *to revoke*
v. Re-peat, *to say or do again*
v. Re-pel, *to drive back*
v. Re-pent, *to be sorry for*
v. Re-pine, *to murmur*
a. Re-plete, *abounding*
s. Re-pose, *sleep: peace*
v. Re-press, *to crush, to restrain*
s. Re-prieve, *a pardon*
v. Re-proach, *to upbraid*
v. Re-prove, *to blame*

* pr. Re-seet.

v Re-pulse, *to drive off*
s. Re-pute, *credit, esteem*
v. Re-quest, *to solicit*
v. Re-quite, *to reward*
v. Re-'sent, *to return an injury*
v. Re-'serve, *to keep in store*
v. Re-'side, *to live in a place*
v. Re-'sign, *to give up*
v. Re-'sist, *to oppose*
v. Re-'sort, *to repair to*
v. Re-'sound, *to echo*
s. Re-sŏurçe, *a fund of support*
v. Re-spect, *to regard*
v. Re-spire, *to breathe*
v. Re-strain, *to keep in*
s. Re-'sult, *issue, conclusion*
v. Re-'sume, *to begin again*
v. Re-tail, *to sell by parcels*
v. Re-tain, *to keep*
v. Re-tard, *to delay*
v. Re-tire, *to go away*
v. Re-tort, *to throw back*
v. Re-tract, *to unsay*
s. Re-treat, *a retiring*
v. Re-trench, *to cut off*
v. Re-trieve, *to recover*
v. Re-veal, *to discover*
s. Re-ven'ge, *return of an injury*
v. Re-vere, *to venerate: to love*
s. Re-verse, *contrary*
v. Re-vert, *to return*
v. Re-view, *to examine*
v. Re-vile, *to reproach*
v. Re-vi'se, *to review*
v. Re-vive, *to recover*
v. Re-voke, *to make void*
v. Re-volt, *to rebel*
v. Re-volve, *to turn in mind*
a. Ro-bust, *strong, sinewy*
s. Ro-mançe, *a feigned story*

S.

Accented on he first.

s. Sá-ble, *a dark fur: black*
s. Sa-bre, *a Turkish sword*
a. Sa-cred, *holy, consecrated*
s. Sal-va'ge, *recompense to a ship for recovery or rescue*
s. Sam-ple, *a specimen*
a. San-guine, *confident, full of hope*
s. Sap-phire*, *a precious stone*
s. Sar-ca'sm, *a satirical jest*
v. Saun-ter, *to idle, to drone*
s. Scab-bard, *a sheath for a sword*
s. Scan-dal, *defamation*
s. Scep-tic, or Skep-tic, *one who doubts*
s. Scep-tre, *a royal staff*
s. Sche-dule, *a small scroll*
s. Scho''-lar, *a pupil: a learned man*
s. Sci-ençe, *knowledge, skill*
s. Sci-on, *a young shoot*
s. Scrib-ble, *bad writing*
s. Scrip-ture, *the sacred writings*
v. Scru-ple, *to doubt, to hesitate*
s. Sculp-tor, *a carver or engraver*
s. Sculp-ture, *carved work*
s. Se-cret, *private*
s. Sei-zure, *a seizing*
a. Self-ish, *interested*
s. Se''-nate, *a council*
s. Sen-tençe, *a decree*
s. Se-quel, *the conclusion*
s. Ser-mon, *a pious instructive discourse*
a. Ser-vile, *mean, base*

* *pr.* Saf-fyr.

v. So''-ver, *to part asunder*
s. Sew-er*, *a drain or passage for water*
s. Sex-ton, *a church officer*
a. Shal-low, *not deep*
s. Sham-bles, *butchers' stalls*
a. Shame-ful, *disgraceful*
a. Shame-less, *void of shame*
s. Shar-per, *a sly cheat*
v. Shat-ter, *to break to pieces*
s. Shel-ter, *protection, security*
s. She''-riff, *a crown officer*
s. Ship-wreck, *destruction of a ship by rocks, &c.*
ad. Shrewd-ly, *acutely*
v. Shri''-vel, *to wrinkle*
v. Shud-der, *to tremble*
v. Shuf-fle, *to mingle together*
s. Sic-kle, *a reaping hook*
s. Sig-nal, *a sign given*
s. Sig-net, *a seal*
a. Syl-van, *woody*
s. Si''-new, *a tendon or muscle*
s. Si''-rup, *a vegetable juice boiled with sugar*
a. Skil-ful, *experienced*
a. Skil-led, *well versed in*
s. Skir-mish, *a slight encounter*
s. Slaugh-ter, *destruction with the sword*
a. Slen-der, *thin, small*
a. Slôth-ful, *lazy, idle*
s. Slo''-ven, *a nasty person*
v. Slum-ber, *to doze*
v. Smo''-ther, *to suffocate*
s. Smug-gler, *one who cheats the revenue*
v. So-journ, *to tarry, to stay*
s. So''-lace, *comfort, consolation*
a. So-lar, *belonging to the sun.*
a. So''lemn, *awful.*

a. So''-lid, *firm, compact*
a. Sol-vent, *able to pay*
s. Son-net, *a poem of 14 lines*
s. So-phist, *a captious disputant*
a. Sor-did, *mean, covetous*
s. Sor-rel, *an herb*
s. Sor-row, *grief, anxiety*
ad. Southward, *towards the south*
v. Spar-kle, *to glitter*
v. Spat-ter, *to sprinkle with dirt*
a. Spee-dy, *very quick*
s. Spend-thrift, *a prodigal*
s. Spike-nard, *a foreign plant*
a. Spi-ral, *of a screw-like form*
a. Spite-ful, *full of malice*
a. Splen-did, *noble, magnificent*
s. Splen-dour, *glory, brightness*
s. Spôkes-man, *one who speaks for others*
s. Spon-sor, *surety*
a. Spot-less, *without blemish*
a. Spright-ly, *lively, agreeable*
v. Sprin-kle, *to wet with drops*
s. Squa''-dron, *part of an army or fleet*
a. Squa''-lid, *foul, nasty*
a. Squal-ly, *windy, stormy*
v. Squan-der, *to lavish*
a. Squeam-ish, *weak stomached*
a. Sta-ble, *sure, lasting*
a. Stag-nant, *motionless*
v. Stam-mer, *to falter in speaking*
s. Stand-ard, *a fixed weight*
s. Stand-ish, *an inkstand*
a. Stately, *pompous, majestic*
s. Sta''-tue, *an image of metal stone, &c.*
s. Sta''-ture, *height of any animal*

* *or* Shore

s. Sta''-tute, *an act of parliament, a law*
a. Ste'-dy, *firm, constant*
s. Steer-age, *steering*
a. Ste''-ril, *barren*
a. Ster-ling, *genuine*
ad. Stern-ly, *severely*
s. Stew-ard, *a manager*
s. Stick-ler, *a warm advocate*
s. Stig-ma, *a mark of infamy*
s. Sti-pend, *salary, wages*
s. Sto''-mach, *a part of the body*
s. Store-house, *a warehouse*
s. Sto-ry, *a tale; a floor*
s. Stow-a'ge, *warehouse room*
v. Strag-gle, *to wander*
v. Stran-gle, *to choak, or stifle*
s. Stream-er, *a small flag*
s. Strict-ness, *severity, exactness*
s. Strip-ling, *a youth*
s. Struc-ture, *a building, form*
v. Strug-gle, *to strive, to contend*
a. Stub-born, *obstinate*
s. Stu-dent, *a scholar*
s. Stub-ble, *short straw*
s. Stum-ble, *a trip in walking*
a. Stu-pid, *dull, senseless*
s. Stu-por, *insensibility*
a. Stur-dy, *strong, hardy*
s. Sub-stançe, *essence*
a. Sub''-tile, *thin, fine*
a. Sub-tle*, *crafty, cunning*
s. Sub-urb's, *the out parts of a city*
s. Suc-cour, *help, relief*
a. Sud-den, *unexpected*
s. Suf-fra'ge, *a vote*
s. Sui-tor, *a petitioner*
a. Sul-len, *gloomy, forbidding*
v. Sul-ly, *to tar-nish*
s. Sul-tan, *the Turkish emperor*
a. Sul-try *hot and close*
s. Sum-mit, *the highest part*
v. Sum-mon, *to cite*
a. Sum-mon's, *a call of authority*
a. Sun-dry, *several*
a. Sup-ple, *pliant*
s. Sur-face, *the outside*
v. Sur-feit, *to make sick with eating, &c.*
s. Sure-ty, *bail, security*
s. Sur-name, *the family name*
s. Sur-plice, *a priest's white garb*
s. Sur-plus, *remainder*
v. Swad-dle, *to wrap up*
a. Swar-thy, *blackish*
s. Swi-''vel, *a thing for another to turn upon*
s. Sym-bol, *a badge*
s. Symp-tom, *an indication*
s. Sy''-nod, *an ecclesiastical meeting*
s. Syn-tax, *construction of words*
s. Sy''-rin-ge, *a squirting instrument*
s. Sys-tem, *a method*

Accented on the last.

v. Se-cede, *to withdraw from*
v. Se-clude, *to shut out*
v. Se-crete, *to hide*
a. Se-cure, *perfectly safe*
a. Se-date, *quiet, serene*
v. Se-duce, *to mislead*
v. Se-lect, *to choose*
a. Se-rene, *calm, quiet*
a. Se-vere, *harsh, unfeeling*

* *pr.* Sut''-tle. *Subtle*, and *Subtile*, are the same words differently spelt; and I believe are generally pronounced in the same manner; both in their moral and physical signification.

a. Sin-cere, *honest, true*
s. Spi''-net, *a musical instrument*
v. Sub''-due, *to conquer*
v. Sub-join, *to add*
a. Sub-lime, *grand, lofty*
v. Sub-mit, *to yield*
v. Sub-orn, *to procure false witness*
v. Sub-scribe, *to sign*
v. Sub-side, *to sink gradually*
v. Sub-sist, *to live*
v. Sub-vert, *to overthrow*
v. Suc-ceed, *to follow: to prosper*
s. Suc-cess, *prosperity*
a. Suc-cint, *brief, short*
v. Suf-fice, *to be enough*
v. Sug-gest*, *to hint*
a. Su-perb, *elegant*
a. Su-pine, *negligent*
v. Sup-plant, *to displace*
v. Sup-ply, *to furnish*
v. Sup-port, *to endure*
v. Sup-pose, *to imagine*
v. Sup-press, *to put a stop to*
a. Su-preme, *the highest*
v. Sur-charge, *to overload*
s. Sur-mise, *suspicion*
v. Sur-mount, *to overcome*
v. Sur-pass, *to excel*
s. Sur-prise, *amazement*
v. Sur-round, *to enclose*
v. Sur-vey, *to overlook: to measure*
v. Sur-vive, *to outlive*
v. Sus-pect, *to fear or mistrust*
v. Sus-pend, *to delay*
s. Sus-pense, *uncertainty*

* *pr.* Sud-jest. When two gg's come together, they are both hard, (except in the words *suggest, exaggerate,*) though *e, i* or *y* follow, as, *dagger, stagger, bagging, craggy, foggy,* &c.

T.

Accented on the first.

s. Ta-bor, *a small drum*
a. Ta''-cit, *silent*
s. Ta''-lent, *capacity, genius*
v. Tal-ly, *to score: to agree*
s. Ta''-lon, *claw of a bird*
v. Tam-per, *to meddle with*
s. Tan-kard, *a pot with a lid*
s. Ta-per, *a wax candle*
s. Tap-ster, *a drawer of beer*
a. Tar-dy, *slow*
s. Tar-get, *a shield*
v. Tar-nish, *to sully or soil*
v. Tar-ry, *to loiter or lag*
s. Tart-ness, *sharpness, sourness*
s. Tas-sel, *a bunch of fringe*
a. Taunt-ing, *insulting*
a. Taw-dry, *ridiculously gay*
s. Tem-per, *natural disposition*
s. Tem-pest, *a violent storm*
s. Tem-ple, *a place of worship*
s. Te''-nant, *that rents of another*
a. Ten-der, *soft: kind*
s. Ten-don, *a sinew*
s. Te''-net, *a doctrine or opinion*
s. Te''-nor, *intent, meaning*
s. Ten-ter, *a hook*
s. Te''-nure, *term of holding land*
s. Ter-race, *a bank of earth*
s. Ter-ror, *great fear*
s. Tes-ter, *the cover of a bed*
a. Tes-ty, *peevish*
s. Tex-ture, *composure*
s. The-sis, *a composition*
s. Thick-et, *a close wood*
a. Thirs-ty, *dry*
s. This-tle, *a weed*
ad. Thi''-ther, *to that place*
s. Thral-dom, *slavery*

s. Tic-ket, *a note* [*land*
s. Til-la'ge, *the plowing of*
s. Tim-brel, *a musical instrument*
a. Ti''-mid, *fearful*
s. Tinc-ture, *a colouring*
v. Tin-kle, *to clink* [*claim*
s. Ti-tle, *a name of honour, a*
s. Tit-tle, *a small particle*
a. Toil-some, *laborious*
s. To-ken, *a sign or mark*
s. Ton-na'ge, *a duty on goods*
s. To''-pic, *head of a discourse*
s. Tor-ment, *pain, anguish*
a. Tor-pid, *benumbed*
s. Tor-rent, *a rapid stream*
a. Tor-rid, *burning hot*
s. Tor-toi'se, *an animal*
s. Tor-ture, *excessive pain*
a. To-tal, *the whole*
s. Tow-el, *a cloth*
s. Tow-er, *a fortress*
s. Traf-fic, *trade, commerce*
a. Tra''-gic, *mournful, disastrous* [*country*
s. Trai-tor, *an enemy to his*
v. Tram-ple, *to tread on*
a. Tran-quil, *quiet, still*
s. Tran-script, *a copy*
s. Tran-sit, *a passing over*
s. Trans-port, *ecstacy, rapture*
s. Tra''-vel, *a journey*
v. Tra''-verse, *to cross*
s. Trea-cle, *the spume of sugar*
s. Trea-'son, *an offence against the king* [*course*
s. Trea-ti'se, *a written dis-*
s. Tre''-mour, *a trembling*
a. Tre''-pid, *fearful*
s. Tres-pass, *an offence*
s. Tri-al, *test: examination*
s. Tri''-bute, *a tax*
s. Tri-fle, *of small importance*
s. Tri''-ple, *threefold*
s. Tri-umph, *exultation*
s. Troop-er, *a horse-soldier*
s. Tro-phy, *a token of victory*
s. Trow-el, *a tool for plastering* [*duty*
s. Tru-ant, *an absentee from*
a. Trus-ty, *faithful*
a. Tu-mid, *swelled*
s. Tu-mour, *a swelling*
s. Tu-mult, *riot, uproar*
a. Tur-bid, *thick, muddy*
a. Tur-'gid, *puffed up*
s. Tur-ret, *a little tower*
s. Tu-tor, *a teacher*
s. Twi-light, *the faint light before sun-rise and after sun-set*
v. Twin-kle, *to sparkle*
v. Twit-ter, *to make a noise like swallows*
s. Ty-rant, *a despotic governor*
s. Ty-ro, *a beginner*

Accented on the last.

v. Tra-duce, *to slander*
v. Trans-act, *to carry on*
v. Tran-scend, *to surpass*
v. Tran-scribe, *to copy out*
v. Trans-fer, *to make over*
v. Trans-fix, *to pierce through*
v. Trans-form, *to change*
v. Trans-fu'se, *to pour through*
v. Trans-gress, *to violate*
v. Trans-late, *to remove, to interpret*
v. Trans-mit, *to convey, to send*
v. Trans-mute, *to change*
v. Trans-pierce, *to run through* [*secrecy*
v. Trans-pire, *to escape from*
v. Trans-plant, *to remove*

v. Trans-port, *to convey, carry over*
v. Trans-po'se, *to alter places*
a. Trans-verse, *across*
v. Tre-pan, *to ensnare*
s. Trus-tee, *a guardian*

V. U.

Accented on the first.

s. Vá-cant, *empty*
s. Va-grant, *a stroller* [*tains*
s. Va''-lançe, *short bed-cur-*
a. Va''-lid, *binding, good in law* [*two hills*
s. Val-ley, *a bottom between*
s. Va''-lour, *courage, bravery*
s. Va''-lue, *price, worth*
v. Va''-nish, *to disappear*
v. Van-quish, *to conquer*
a. Va''-pid, *dead, flat* [*tion*
s. Va-pour, *a watery exhala-*
v. Var-nish, *to gloss*
v. Va-ry, *to alter*
s. Vas-sal, *a slave*
a. Vault-ed, *arched*
s. Vel-lum, *a kind of parchment made of calf's skin*
a. Ve-nal, *mercenary, base*
s. Ve''-nom, *poison*
v. Ven-ture, *to hazard*
a. Ver-bal, *by word of mouth*
a Ver-dant, *green*
s. Ver-dict, *the report of juries*
s. Ver-dure, *greenness*
a. Ver-nal, *belonging to the spring*
a. Ver-sed, *well practised*
s. Ver-tex, *the highest part*
s. Ves-per, *the evening*
s. Ves-sel, *a ship, &c.*
s. Ves-ti'ge, *footstep, trace*
s. Ves-try, *a parish meeting*
s. Ves-ture, *a garment*
s. Vi-and, *meat, food*
v. Vi-brate, *to move to and fro*
s. Vi''-car, *a parson*
s. Viçe-roy, *a deputy king*
s. Vic-tim, *a sacrifice*
s. Vic-tor, *a conqueror*
s. Vi''-gil, *a holiday-eve*
s. Vi''gour, *strength, energy*
s. Vil-la'ge, *a small country town*
s. Vi-ol, *a fiddle*
s. Vir-tue, *moral conduct*
s. Vi''-sa'ge, *the face*
s. Vis-count, *a nobleman*
a. Vis-cous, *clammy*
v. Vi''-sit, *to go to see*
s. Vi-sor, or Vi''-zard } *a mask*
s. Vis-ta, *a prospect*
a. Vi-tal, *belonging or essential to life*
a. Vi''-vid, *lively, very sharp*
a. Vo-cal, *belonging to the voice*
a. Vo-lant, *flying*
s. Vol-ley, *a discharge of shot*
s. Vo''-lume, *a single book*
s. Vor-tex, *a whirlpool*
s. Vou-'cher, *a witness*
s. Voy-a'ge, *travel by sea*
a. Vul-gar, *low, mean, common*
s. Um-ber, *a colour*
s. Um-bra'ge, *offence*
s. Um-pire, *one who decides disputes* [*brother*
s. Un-cle, *a father's or mother's*
s. U-nit, *the number* 1
a. Up-right, *standing, just*
s. Up-roar, *a great noise*
s. Up-shot, *issue, end*

a. Ur-gent, *pressing, earnest*
s. U-sage, *treatment, custom*
v Ut-ter, *to speak*

Accented on the last.

a. Ver-bōse, *tedious in words*
v. Vou-ch-safe, *to condescend*
a. Un-couth*, *strange awkward*
v. Un-fōld, *to spread out, display*
v. U-nite, *to join*
v. Un-moor, *to loose a ship*
v. Un-nerve, *to weaken*
v. Up-hold, *to support*
v. U-surp, *to seize illegally*

W.

Accented on the first.

s. Wá-ger, *a bet*
s. Wain-scot, *a lining for rooms*
s. Wal-let, *a travelling bag*
v. Wal-low, *to roll in the mire*
v. Wan-der, *to ramble*
v. War-ble, *to chirp, to sing*
s. War-den, *a guardian or keeper*
s. Ward-robe, *a place for apparel*
s. War-fare, *the state of war*
s. War-rant, *a writ of caption*
s. War-ren, *a place for rabbits*
a. Way-ward, *unruly, peevish*
a. Weal-thy, *very rich*
s. Wea''-ther, *state of the air*
a. Weigh-ty, *heavy, important*
s. Wel-fare, *happiness*
ad. We-st-ward, *towards the west*
s. Wharf-age, *duty for landing goods at a wharf*
s. Wher-ry, *a light river boat*
a. Whole-some, *contributing to health*
s. Wick-et, *a small gate*
s. Wi''-dow, *a woman whose husband is dead*
a. Wo-ful, *full of woe*
v. Wor-ry, *to teaze*
v. Wran-gle, *to quarrel*
s. Wrap-per, *a cloth, or paper cover, &c.*
v. Wres-tle, *to struggle with*
v. Wrin-kle, *to crease or fold*

Y.

Accented on the first.

s. Yéo-man, *a gentleman farmer, &c.*
s. Young-ster, *a young person*
a. Yoûth-ful, *young*

Z.

Accented on the first.

s. Zé-bra, *a wild ass*
a. Zea''-lous, *ardent, hot in a cause*
s. Ze-nith, *the point in the heavens directly over the head*

*pr. Un-kooth.

WORDS OF THREE SYLLABLES.

A

Accented on the first.

Parts of Speech.

v. AB'-DI-CATE, *to resign*
v. Ab-ro-gate, *to abolish*
a. Ab-so-lute, *peremptory*
s. Ab-sti-nençe, *temperance*
s. Ac-çi-dent, *chance*
a. Ac-cu-rate, *exact*
a. Ac-tu-al, *real, certain*
v. Ac-tu-ate, *to prompt*
a. Ad-e-quate, *equal to*
s. Ad-jec-tive, *a word added to a noun to denote its quality, as* good, bad, *&c.*
s. Ad-ju-tant, *a military officer*
s. Ad-mi-ral, *a naval commander*
s. Ad-vo-cate, *a pleader*
a. Af-fa-ble, *civil, courteous*
s. Af-flu-ençe, *riches, abundance*
v. Ag-gran-dize, *to make great*
v. Ag-gra-vate, *to provoke*
s. Ag-gre-gate, *the total*
v. A''-gi-tate, *to put in motion*
s. A''-go-ny, *violent pain*
s. Al-der-man, *a city magis-*
s. A-li-en, *a foreigner* [*trate*
s. A''-li-ment, *food, nourishment* [*dar*
a. Al-ma-nac, *a yearly calen-*
s. Al-pha-bet, *the letters of any*
s. Al-ti-tude, *height* [*language*
a. Am-bi-ent, *encircling*
s. Am-nes-ty, *a general pardon*

Parts of Speech.

v. Am-pli-fy, *to enlarge*
v. Am-pu-tate, *to cut off*
s. A''-nar-chy, *want of government, confusion*
s. An-çes-tor's, *forefathers*
s. An-cho-rite, *a hermit*
a. An-çient, *old*
s. A''-nec-dote, *secret history*
s. A''-ni-mal, *any thing which has life*
v. A''-ni-mate, *to encourage, to give life to*
a. An-nu-al, *yearly*
v. An-te-date, *to date before*
s. An-ti-dote, *a counter poison*
s. An-ti-pope, *a false pope*
a. Anx-i-ous*, *solicitous*
s. A''-pa-thy, *want of feeling*
s. A''-pho-ri'sm, *a general rule*
s. A''-po-logue, *a moral tale*
a. Ap-po-'site, *fit, suitable*
s. Ap-ti-tude, *fitness, tendency*
s. A''-que-duct, *a conduit for water*
a. A''-que-ous, *watery* [*eagle*
a. A''-qui-line, *hooked like an*
s. Ar-bi-ter, *an umpire*
v. Ar-bi-trate, *to decide*
s. Ar-chi-tect†, *a master builder*
a. Ar-du-ous, *hard to perform*
s. Ar-gu-ment, *reasoning*
s. Ar-ma-ment, *a naval force*
a. Ar-ro-gant, *proud, overbear-*
v. Ar-ro-gate, *to assume* [*ing*

* pr. Ank-shus. † pr. Ar-ky-tekt

s. Ar-ti-cle, *a term, a part of speech*
s. Ar-ti-fice, *trick, fraud* [*God*
s. A-the-ist, *one who denies a*
v. As-pi-rate, *to pronounce*
At-ti-tude, *posture* [*strong*
a. Au-di-ble, *easy to be heard*
s. Au-di-ence, *a hearing*
s. A''-va-rice, *covetousness*
s. A''-ve-nue, *a passage or entrance* [*tion*
s. A''-ve-rage, *a mean proper-*
s. Ax-i-om*, *a self-evident principle*

Accented on the second.

v. A-ban-don, *to forsake*
s. A-base-ment, *an humbling*
s. A-bate-ment, *a lessening*
s. Ab-do-men, *the belly*
s. A-bet-tor, *an encourager*
s. Ab-hor-rence, *aversion*
v. A-bo''-lish, *to destroy, make void* [*successful*
a. A-bor-tive, *premature, un-*
s. A-bridge-ment, *a shortening*
part. Ab-stract-ed, *separated*
a. A-bun-dant, *plentiful*
a. A-bu-sive, *insolent*
s. Ac-cep-tance, *the act of accepting* [*a crime*
s. Ac-com-plice, *a partner in*
v. Ac-com-plish, *to perform*
s. Ac-compt-ant, or Ac-count-ant, } *one skilled in accounts*
a. Ac-cor-dant, *agreeing with*
v. Ac-cou-tre†, *to equip, to dress*
v. Ac-cus-tom, *to use one's self to*
s. A-chieve-ment, *a deed, an escutcheon*

s. Ad-he-rent, *sticking to*
a. Ad-ja-cent, *lying near to*
s. Ad-journ-ment, *putting off to another day* [*advice*
v. Ad-mo''-nish, *to warn, to*
s. Ad-van-tage, *benefit*
s. Ad-ven-ture, *an occurrence*
s. Af-fi-ance, *hope, trust*
a. Af-fron-tive, *abusive*
s. Ag-gres-sor, *the beginner of a quarrel*
s. Al-li-ance, *connexion*
s. Al-lot-ment, *the part given to any one*
a. Al-ter-nate, *by turns*
s. A-pos-tate, *one who renounces his religion*
s. Ap-pa''-rel, *clothing*
a. Ap-pa-rent, *clear, certain*
s. Ap-pen-dage, *something added*
s. Ap-pen-dix, *a supplement*
s. Ar-ca-num, *a mystery*
s. Arch-an-gel, *a chief angel*
s. Arch-bi''-shop, *a chief bishop*
s. Ar-ma-da, *a great navy*
s. As-sail-ant, *one who attacks*
s. As-sas-sin, *a private murderer*
s. As-sem-blage, *a collection*
s. As-ses-sor, *one who settles*
a. A-strin-gent, *binding*
v. A-sto''-nish, *to amaze*
ad. A-sun-der, *in two parts*
s. A-sy-lum, *a place of refuge*
s. At-tach-ment, *regard* [*vice*
s. At-ten-dance, *waiting, ser-*
v. At-tri''-bute, *to impute to*
a. Au-then-tic, *of good authority*
a. Au-tum-nal, *belonging to autumn*
a. Ath-le''-tic, *strong, sinewy*

* *pr.* Ak-shum. † *pr.* Ak-koo'-tur.

Accented on the last.

s. Ab-sen-teé, *one who absents himself*
v Ac-qui-esce, *to comply with*
v Ad-ver-ti'se, *to give public notice*
s. Am-bus-cade, *a lying in wait*
v. Ap-per-tain, *to belong to*
v. Ap-pre-hend, *to seize on*
v. As-cer-tain, *to gain a knowledge of, to discover*

B.

Accented on the first.

s. Ba''-che-lor, *an unmarried man*
a. Bar-ba-rous, *cruel, uncivilized*
s. Ba''-ro-net, *a title of honour*
s. Bar-ris-ter, *a counsellor at law*
s. Bat-te-ry, *a platform of cannon*
s. Be''-ne-fice, *an ecclesiastical living*
s. Be''-ne-fit, *kindness, profit*
s. Be''-ve-ra'ge, *drink*
s. Bi''-got-ry, *superstition*
s. Blas-phe-my, *impious language*
a. Bois-te-rous, *stormy*
a. Boun-ti-ful, *liberal, generous*
s. Bra-ve-ry, *true courage*
s. Bre''-vi-ty, *shortness*
a. Bril-li-ant, *splendid*
s. Bur-gla-ry, *house-breaking*
s. Bul-li-on, *uncoined gold or silver*

Accented on the second.

s. Bal-có-ny, *a small gallery of wood or stone on the outside of a house*
a. Bal-sa''-mic, *healing*
part. Be-numb-ed, *deprived of feeling*
v. Be-to-ken, *to foreshow*
v. Be-wil-der, *to mislead, to puzzle*
s. Bi-tu-men, *a pitchy substance*
s. Bra-va-do, *a boasting*

Accented on the last

s. Ba''-ga-télle, *a trifle*
s. Ber-ga-mot, *a perfume*
s. Bri''-ga-dier, *a military office*
s. Buc-ca-nier*, *an American pirate*

C.

Accented on the first.

s. Ca''-bi-net, *a little chamber*
v. Cal-cu-late, *to reckon*
s. Ca-lum-ny, *slander*
s. Can-di-date, *one who solicits*
s. Ca''-no-py, *a covering over the head*
s. Cap-ti-on, *the act of taking any person*
a. Cap-ti-ous, *peevish, cross*
v. Cap-ti-vate, *to charm*
a. Car-di-nal, *chief or principal*
s. Car-ria'ge, *conveyance, also behaviour*
s. Car-ri-er, *one who carries*
s. Car-ti-la'ge, *a gristle*
a. Ca''-su-al, *accidental*
s. Ca''-su-ist, *a subtile disputer*
s. Ca-ta-logue, *a list*
s. Ca''-ta-ract, *a cascade*
s. Ca''-te-chi'sm, *instruction by question and answer*

* pr. Buk-ka neer'.

s. Ca''-tho-lic, *universal*
s. Ca''-val-ry, *horse troops*
s. Ca-ve-at, *a caution*
s. Ca''-vi-ty, *hollowness* [*rate*
v. çe''-le-brate, *to commemo-*
s. çen-tu-ry, *one hundred years*
v. çer-ti-fy *to give certain notice*
s. †Cham-pi-on, *a combatant*
s. †Chan-çel-lor, *an officer of*
s. Cha''-rac-ter, *reputation* [*state*
s. †Cha''-ri-ty, *benevolence*
s. †Chas-ti'se-ment, *punish-*
s. Chas-ti-ty, *purity* [*ment*
a. Cho''-le-ric, *passionate*
s. Cho''-ris-ter‡, *a singer in cathedrals*
a. çir-cu-lar, *round*
v. çir-cu-late, *to move round*
a. çir-cum-spect, *cautious, prudent*
s. çir-cum-stançe, *incident, event*
s. çi''-ta-del, *a fortress*
v. çi''-vi-lize, *to polish manners*
a. Cla''-mo-rous, *noisy, loud*
v. Cla''-ri-fy, *to make clear*
s. Cle''-men-çy, *mildness*
a. Cle''-ri-cal, *relating to the clergy*
s. Cog-ni-zançe, *knowledge*
s. Col-lo-quy, *a conference*
s. Co-lo-nel†, *the commander of a regiment*
s. Co''-lo-ny, *a plantation*
s. Com-ba-tant, *a fighter*
s. Co''-me-dy, *a play*
a. Co''-mi-cal, *facetious, droll*
a. Com-pe-tent, *fit, qualified*
v. Com-pro-mi'se, *to settle*
s. Con-fe-rence, *a discourse*
a. Con-fi-dent, *positive, bold*
s. Con-flu-ençe, *a flowing toge*
a. Con-gru-*ous*, *suitable* [*ther*
a. Con-ju-gal, *belonging to marriage*
s. Con-sci-ençe‡, *the testimony of one's own mind*
a. Con-sci-ous, *inwardly persuaded*
v. Con-se-crate, *to make sacred*
s. Con-se-quence, *an effect, importance*
a. Con-so-nant, *agreeable, fit*
s. Con-sta-ble, *a common peace officer*
s. Con-stan-çy, *firmness* [*point*
v. Con-sti-tute, *to make, to ap-*
s. Con-ti-nent, *land not disjoined by the sea from other lands*
a. Con-tra-band, *unlawful*
v. Con-tro-vert, *to dispute*
a. Con-ver-sant, *acquainted with* [*&c.*
a. Co-pi-ous, *abundant, full,*
a. Cor-di-al, *sincere, reviving*
s. Co''-ro-net, *a nobleman's crown*
a. Cor-pu-lent, *bulky, stout*
s. Co''-ve-nant, *an agreement*
v. Coun-te-nançe, *to favour*
a. Coun-ter-feit, *forged, fictitious* [*dent part*
s. Coun-ter-part, *a correspon-*
s. Cour-te-sy§, *civility*
a. Co''-ve-tous, *greedy of gain*
s. Co''-zen-age, *fraud, deceit*
a. Cre''-di-ble, *worthy of credit*
s. Cre''-di-tor, *one who gives credit*
a. Cre''-du-lous, *apt to believe*

---

† *pr.* Kur-nel.

‡ *pr.* Kon'-shense.

§ This word, when it is used to signify an act of reverence, is pronounced in two syllables only

a. Cri''-mi-nal, *faulty, guilty*
a. Cri''-ti-cal, *judicious, accurate* [*judging*
s. Cri''-ti-ci'sm, *the art of*
s. Cru-çi-fix, *a representation of our Saviour on the cross*
s. Cru-di-ty, *want of ripeness*
a. Crys-tal-line, *bright, like crystal*
a. Cul-pa ble, *blame-worthy*
v. Cul-ti-vate, *to improve, to manure land*
a. Cum-ber-some, *troublesome*
a. Cu-ra-ble, *easy of cure*
s. Cur-ren-cy, *circulation*
a. Cur-so-ry, *hasty, careless*
s. Cus-to-dy, *imprisonment, care, security* [*any thing*
s. Cus-tom-er, *one who buys*
a. çy''-ni-cal, *churlish*

Accented on the second.

s. Ca-thé-dral, *an episcopal church*
s. Chi-me-ra*, *an idle conceit*
a. Clan-des-tine, *secret, sly*
a. Co-e-qual, *equal with*
a. Co-er-çive, *restraining*
s Col-lec-tor, *a tax-gatherer*
a. Col-lu-sive, *fraudulent* [*ning*
s. Com-mençe-ment, *beginning*
s. Com-mit-tee, *a select society*
v. Com-pen-sate, *to make amend*
a. Com-pla-çent, *civil, kind*
s. Com-pli-ançe, *submission*
s. Com-po-'sure, *tranquillity*
v Com-pul-sive, *forcible*
part. Con-çeit-ed, *opinionated*
v. Con-cen-trate, *to unite in a point* [*same centre*
a. Con-çen-tric, *having the*
s. Con-çorn-ment, *affair business* [*vincing*
a. Con-clu-sive, *decisive, con-*
a. Con-cord-ant, *agreeing with*
s. Con-cur-rençe, *agreement assent, union*
s. Con-do-lençe, *grief for another's loss*
a. Con-du-çive, *promoting*
v. Con-fis-cate, *to forfeit to the public* [*forms*
s. Con-form-ist, *one who con-*
s. Con-jec-ture, *a guess, idea*
s. Con-junc-ture, *a peculiar time* [*norance*
s. Con-ni-vançe, *pretend'd ig-*
a. Con-sis-tent, *conformable*
a. Con-sum-mate, *complete perfect*
v. Con-tem-plate, *to meditate*
s. Con-tex-ture, *a knitting together*
a. Con-tin''gent, *accidental*
s. Con-trac-tor, *a bargainer*
v. Con-tri''-bute, *to give something, assist in part*
s. Con-vey-ance, *act of removing any thing*
a. Cor-ro-sive, *of a gnawing quality*

Accented on the last.

v. Can-non-áde, *to batter with cannon*
s. Ca''-val-cade, *a show of horsemen*
s. Ca''-va-lier†, *a knight*
v. çir-cum-vent, *to over-reach*
v. çir-cum-vest, *to cloths a round*
v Co-a-lésçe, *to unite together*
v. Co-in-cide, *to concur*

* *pr.* Ky-me'-ra.

† *pr.* Kav-a-leer'

a. Com-plai-'sant, *very obliging* [*to conceive*
v. Com-pre-hend, *to include*,
v. Con-de-scend, *to yield to*
s. Con-nois-seur*, *a nice judge*
v. Con-tra-dict, *to deny*
v. Cor-res-pond, *to suit, to agree, to keep up a commerce with another by letters*
v. Coun-ter-act, *to thwart*
v. Coun-ter-mand, *to contradict an order*

D.

Accented on the first.

s. De''-ca-logue†, *the ten commandments*
s. De-cen-cy, *modesty*
v. De''-co-rate, *to adorn*
v. De''-di-cate, *to devote to*
s. De''-fe-rence, *respect, submission* [*ther*
s. De-i-ty, *the Almighty Fa-*
a. De''-fi-nite, *limited*
s. De''-le-gate, *a commissioner*
a. De''-li-cate, *dainty, nice*
s. De''-ma-gogue, *a factious ringleader*
s. Den-si-ty, *thickness*
v. De''-pre-cate, *to pray against* [*for another*
s. De''-pu-ty, *one who acts*
v. De''-ro gate, *to disparage*
a. De''-so-late, *unmhabited laid waste* [*riou*
a. Des-pe-rate, *violent, fu*
s. Des-po-ti'sm, *absolut power*
s. Des-ti-ny, *fate, doom*
a. Des-ti-tute, *left, forsaken*
s. De''-tri-ment, *damage*
v. De-vi-ate, *to go from*
a. De-vi-ous, *swerving from*
a. Dex-te-rous, *expert*
s. Di-a-dem, *a royal crown*
s. Di-a-gram, *a mathemat cal scheme*
s. Di-a-lect, *manner of expression* [*course*
s. Di-a-logue, *alternate dis-*
s. Di-a-ry, *a day book*
a. Dif-fi-dent, *dubious, bashful* [*honour*
v. Dig-ni-fy, *to exalt, to*
s. Dig-ni-ty, *rank, honour*
s. Dis-ci-pline, *regular order*
v. Dis-lo-cate, *to disjoint*
s. Dis-pu-tant, *a disputer*
v. Dis-si-pate, *to disperse: to spend lavishly*
a. Dis-so-lute, *loose, wanton*
a. Dis-so-nant, *untuneful*
s. Di''-vi-dend, *a share*
a. Do-ci-ble, *teachable*
s. Do''-cu-ment, *a precept, instruction* [*positively*
v. Dog-ma-tize, *to assert*
a. Do''-lo-rous, *grievous, sad*
s. Do''-na-tive, *a gift*
a. Drop-si-cal, *subject to, diseased with the dropsy*
a. Du-bi-ous, *doubtful*
s. Dun-ge-on, *a dark prison*
s. Du-pli-cate, *an exact copy*
a. Du-ra-ble, *lasting, firm*
a. Du-ti-ful, *obedient*

* *pr.* Kon-nes-sure.

† *pr.* Dek'-a-log.—In this word the diphthong *ue* is entirely sunk, as well as in the words *dialogue, synagogue*, &c., but in the words *prorogue, disembogue*, &c., it is not entirely sunk, for it has the evident effect of lengthening the final syllable.

Accented on the second.

a. De-base-ment, *a degrading*
s. De-ben-ture, *a writ or written instrument, by which a debt is claimed*
s. De-can-ter, *a flint glass bottle*
v. De-çi-pher, *to explain, to unravel*
a. De-çi-sive, *conclusive*
s. De-co-rum, *decency, order*
a. De-cre''-pid, *worn out with age*
a. De-fec-tive, *faulty, imperfect*
s. De-fend-ant, *the person prosecuted*
s. De-fen-sive, *state of defence*
s. De-fi-ançe, *a challenge*
s. De-lin-quent, *an offender*
a. De-lu-sive, *apt to deceive*
s. De-mean-our, *behaviour*
a. De-me''-rit, *ill-deserving*
v. De-mo''-lish, *to raze, to destroy entirely* [*argument*
v. De-mon-strate, *to prove by*
s. De-mur-rage, *charge for delaying ships*
s. De-pô-nent, *a witness on oath*
s. De-pôrt-ment, *conduct*
v. De-po''-site, *to stake or lay down*
a. De-scrip-tive, *describing*
a. De-si-rous, *wishing for* [*lute*
a. De-spo''-tic, *arbitrary, abso-*
v. De-ter-mine, *to fix, to settle*
v. De-ve''-lop, *to unfold*
s. Dic-ta-tor, *a ruler*
a. Di-dac-tic, *preceptive*
a. Dif-fu-sive, *spreading widely*
s. Di-lem-ma, *a vexatious alternative*
v. Di-mi''-nish, *to make less*
s. Di-rec-tor, *a superintendant*
v. Di-s-a-ble, *to render incapable*
s. Di-s-as-ter, *great misfortune*
a. Di-s-as-trous, *unfortunate*
s. Di-s-burse-ment, *expenditure*
s. Di-s-çern-ment, *judgment*
s. Dis-çi-ple, *a scholar, a follower*
v. Dis-com-fit, *to overthrow*
a. Dis-cor-dant, *disagreeing*
v. Dis-co''-ver, *to find out*
v. Dis-cou''-rage, *to dishearten*
s. Dis-cre''-dit, *ignominy, reproach* [*form*
v. Dis-fi''-gure, *to deface, de-*
a. Dis-graçe-ful, *shameful*
a. Di-s-gust-ful, *causing strong dislike* [*bity*
a. Di-s-ho''-nest, *void of pro-*
s. Di-s-ho-nour, *infamy, dis-*
v. Dis-man-tle, *to strip* [*grace*
v. Dis-pa''-rage, *to undervalue*
v. Dis-peo-ple, *to depopulate*
v. Dis-pi''-rit, *to discourage*
s. Dis-plea-sure, *anger*
s. Dis-po-sal, *a regulation*
v. Dis-qui-et, *to trouble, to vex*
v. Dis-sem-ble, *to play the hypocrite*
s. Dis-sen-ter, *a nonconformist, that is, one who dissents from, or does not conform to, the ceremonies of the established church*
s. Dis-ser-viçe, *injury, mischief*
s. Dis-tem-per, *sickness, disease*
v. Dis-tin-guish, *to discern between* [*mind*
a. Dis-tract-ed, *deranged in*
v. Dis-tri''-bute, *to deal out*
a. Dis-trust-ful, *doubtful of*
s. Dis-tur-bançe, *confusion, tumult*

a. Di-ur-nal, *daily*
a. Do-mes-tic, *belonging to the house*
a. Dra-ma''-tic, *theatrical*

Accented on the last.

a. De-bon''-áir, *gay, sprightly*
s. De''-vo-tee, *a bigot*
v. Dis-al-low, *not to allow*
v. Dis-ap-prove, *to dislike*
s. Dis-be-lief, *want of faith*
v. Dis-com-po'se, *to unsettle*
v. Dis-em-bark, *to leave ship-board*
v. Dis-em-bógue, *to discharge into the sea*
v. Dis-en-ga'ge, *to set free*
s. Dis-ha-bille, *an undress*
v. Dis-po's-'sess, *to deprive*
s. Dis-re-gard, *neglect*
s. Dis-re-pute, *dishonour*
v. Dis-u-nite, *to separate*
v. Do''-mi-neer, *to hector, to behave with insolence*

E.

Accented on the first.

s. Ec'-sta-cy, *excessive joy*
a. E''-di-ble, *eatable*
s. E''-di-fice, *a building*
v. E''-dify, *to instruct*
s. E''-di-tor, *one who prepares a manuscript for the press*
v. E''-du-cate, *to instruct*
s. Ef-fi-'gy, *representation in painting, &c.*
s. E''-go-ti'sm, *self-commendation*
a. E''-le-gant, *handsome, grand*
s. E''-le-'gy, *a funeral song*
s. E''-le-ment, *the first principle*
v. E''-le-vate *to raise, to exalt*
s. E''-lo-quence, *the power of oratory*
a. E''-lo-quent, *endowed with oratory*
s. Em-bas-sy, *a public message*
s. Em-bry-o, *imperfect state*
s. E''-me-rald, *a green precious stone*
s. E''-mi-grant, *one who leaves his country to dwell in a foreign land*
s. E''-mi-nence, *excellency, height, loftiness*
a. E''-mi-nent, *high, dignified*
s. Em-pe-ror, *a sovereign prince*
s. Em-pha-sis, *strong pronunciation*
s. Em-pi-ric, *a quack*
v. E''-mu-late, *to rival*
a. E''-mu-lous, *desirous to excel*
s. E''-ne-my,* *a foe, opposite*
s. E''-ner-'gy, *force, efficacy*
s. En-mi-ty, *hatred*
s. En-ter-pri'se, *a hazardous undertaking*
s. En-ti-ty, *a being*
a. En-vi-ous, *full of envy*
s. E''-pi-cure, *a glutton*
s. E''-pi-gram, *pointed poem*
s. E''-pi-logue, *an address after a play*
s. E''-pi-taph, *a monumental inscription*
s. E''-pi-thet, *a quality*
a. E-qua-ble, *even, uniform*

* This and many other words beginning with a vowel are often pronounced as if preceded by an *h*; thus *out*, *hout*; enemy, *henemy*, &c. And it is no less faulty to sink or render mute the letter *h*, when it ought to be sounded.

ad. E-qual-ly, *in like manner*
s. E''-qui-pa'ge, *attendance, retinue*
s. E-qui-poi'se, *a balance*
s. E''-qui-ty, *justice, candour*
a. Es-cu-lent, *eatable: good for food*
v. Es-ti-mate, *to set a value on*
s. Eu-cha-rist*, *the sacrament of the Lord's supper*
s. Eu-lo-gy, *praise*
s. E''-vi-dençe, *a witness, proof*
a. E''-vi-dent, *clear, plain*
s. Exçel-lençe, *high rank, extreme goodness*
a. Ex-çel-lent *of great worth*
v. Ex-e-crate, *to abominate*
v. Ex-e-cute, *to perform* [*task*
s. Ex er-ci'se, *employment: a*
s. Ex-i-gençe, *necessity*
s Ex-or-çi'sm, *conjuration*
v. Ex-pe-dite, *to hasten*
v. Ex-pi-ate, *to atone for*
s. Ex-ple-tive, *a filling up*
v. Ex-pli-cate, *to explain*
a. Ex-qui-'site, *excellent, choice*
v. Ex-tri-cate, *to disentangle*

Accented on the second

a. Ec-çen-tric, *irregular*
s. E-clip-tic†, *that great circle which the earth describes in her annual motion round the sun*
a. Ef-fec-tive, *operative*
s. Ef-ful-gençe, *a shining forth*
a. Ef-ful-gent, *highly splendid*
s. E-ject-ment, *an expelling*
a. E-las-tic, *having a spring*
s. E-lope-ment, *a running away*
s. Em-bar-go, *an arrest of ships*
v. Em-bar-rass, *to perplex*
v. Em-bel-lish, *to beautify*
v. Em-bez-zle, *to steal goods*
a. E-mer-gent, *pressing*
v. Em-pan-nel, *to swear a jury*
a. Em-pha''-tic, *forcible*
v. Em-pow-er, *to authorize*
v. En-a''-mel, *to paint with mineral colours*
v. En-çir-cle, *to surround*
s. En-clo-'sure, *a place enclosed*
v. En-coun-ter, *to meet with to fight, to attack*
v. En-cou''-ra'ge, *to animate*
v. En-cum-ber, *to clog, to embarrass*
s. En-dea''-vour, *attempt, effort*
s. En dorse-ment, *the writing one's name on the back of a bill of exchange*
s. En-dow-ment, *a gift, natural or acquired*
s. E-ner-vate, *to weaken*
v. En-fee-ble, *to make weak*
v. En-fran-'chi'se, *to make free*
s. En-ga'ge-ment, *a sea-fight, &c.* [*duce*
v. En-gen-der, *to beget, pro-*
s. E-nig-ma, *a riddle or obscure question*
s. En-lar'ge-ment, *a setting at liberty*
v. En-light-en, *to illuminate*
v. En-liv-en, *to make lively*
v. En-no-ble, *to dignify*
a. E-nor-mous, *very large wicked in a high degree*

* *Eu* is always sounded like long *u*, *pr.* Yu''-ka-rist.

† It twice cuts the equator obliquely, half on the north, and half on the south side; and exhibits the sun's apparent orbit.

v. En-tan-gle, *to perplex, to involve*
s. En-tice-ment, *an allurement*
v. En-ve''-lope, *to cover*
v. En-ve''-nom, *to poison*
v. En-vi-ron, *to surround*
s. En-vi-ron's, *places adjacent*
s. E-pis-tle, *a letter*
s. E-qua-tor, *the equinoctial line*
s. *pl.* Er-ra-ta, *errors in printing*
a. Er-ra''-tic, *wandering*
v. E-stab-lish, *to make firm*
a. E-ter-nal, *everlasting*
a. E-va-sive, *crafty, shuffling*
a. E-vent-ful, *full of incidents*
s. Ex-act-or, *an extortioner*
v. Ex-a''-mine, *to inquire into*
s. Ex-am-ple, *a pattern or model*
a. Ex-ces-sive, *beyond due bounds*
s. Ex-che''-quer, *the king's treasury* [*cer*
s. Ex-cise-man, *a revenue offi-*
a. Ex-clu-sive, *leaving out*
v. Ex-cul-pate, *to clear from*
s. Ex-em-plar, *a pattern*
v. Ex-hi''-bit, *to produce or shew*
s. Ex-is-tence, *a state of being*
a. Ex-o''-tic, *foreign*
a. Ex-pec-tant, *waiting in expectation*
a. Ex-pen-sive, *costly*
a. Ex-pli''-cit, *clear, plain*
s. Ex-po-sure, *a making public*
a. Ex-pres-sive, *full of expression*
a. Ex-ten-sive, *wide, large*
a. Ex-ter-nal, *outward*
v. Ex-tin-guish, *to put out*
v. Ex-tir-pate, *to root out*
a. Ex-trin-sic, *outward, external*

Accented on the last.

s. En-gi-neer, *one skilled in fortification*
v. En-ter-tain, *to treat, to please*
s. Es-ca-lade, *the scaling of walls* [*upon drawers*
s. Es-cru-toire*, *a kind of desk*

F.

Accented on the first.

v. Fá''-bri-cate, *to build, to in-*
a. Fa''-bu-lous, *feigned* [*vent*
s. Fac-ti-on, *a seditious party*
s. Fac-to-ry, *a factor's residence*
s. Fa''-cul-ty, *ability, power*
s. Fal-la-cy, *deceit, craft*
a. Fal-li-ble, *liable to error*
s. Fal-si-ty, *an untruth*
a. Fan-ci-ful, *full of whim*
v. Fas-ci-nate, *to bewitch*
s. Fa''-shi-on, *mode, dress*
s. Fa-vour-ite, *a person or thing beloved*
s. Fe-al-ty, *homage, duty*
a. Fea-si-ble, *that may be done*
a. Fe''-cu-lent, *full of dregs*
a. Fe''-de-ral, *relating to a contract* [*ter course*
s. Fel-low-ship, *sociableness, in-*
s. Fe''-lo-ny, *a capital crime*
v. Fer-ti-lize, *to make fruitful*
s. Fer-ven-cy, *ardour, devotional zeal* [*religious joy*
s. Fes-ti-val, *a day of civil or*
s. Fic-ti-on, *a feigned story*
s. Fi''-la-ment, *a fibre, a thread*
a. Fi''-li-al, *of a son*
s. Fi-ne-ry, *fine attire*
a. Fi''-ni-cal, *affected, foppish*

* *pr.* Es-tru-tore'

s. Fir-ma-ment, *the sky, the heavens* [*abound*
s. Fish-e-ry, *the place where fish*
s. Fis-tu-la, *an ulcer*
s. Fla''-ge-let*, *a musical pipe*
s. Flat-te-ry, *false praise*
a. Fla''-tu-lent, *windy*
a. Flex-i-ble, *easily bent*
a. Flow-er-ed, *wrought with flowers*
v. Fluc-tu-ate, *to waver*
s. Flu-en-cy, *readiness of speech*
s. Fo-li-a'ge, *the leaves*
s. Fo-li-o, *a book of the largest size*
s. Fop-pe-ry, *fantasticalness, foolery, folly*
a. Fôr-ci-ble, *strong, impetuous*
a. Fôrd-a-ble, *that may be waded over*
s. For-fei-ture, *a thing forfeited*
s. Fôr-'ge-ry, *a counterfeit*
s. For-ma-list, *a precise person*
v. For-ti-fy, *to strengthen*
s. For-ti-tude, *strength of mind*
a. Fortunate, *successful*
s. Frac-ti-on, *a broken part*
a. Fran-'gi-ble, *easily broken*
s. Fra-tri-cide, *the murder of a brother*
a. Fra-u-du-lent, *deceitful*
s. Fric-ti-on, *a rubbing*
a. Fri''-vo-lous, *silly, trifling*
a. Fro''-lic-some, *merry, flighty*
v. Fruc-ti-fy, *to make fruitful*
s. Fu-'gi-tive, *a deserter*
v. Fûl-mi-nate, *to thunder*
v. Fû-mi-gate, *to perfume, to smoke*
s. Func-ti-on, *duty or office*

s. Fu-ne-ral, *a* [illegible]
a. Fu-ri-ous, [illegible]
s. Fur-ni-ture, *household goods*
s. Fu-'si-on, *a melting*
s. Fus-ti-an, *a cloth, a bombast*

Accented on the second.

s. Fa-na''-tic, *an enthusiast*
a. Fan-tas-tic, *capricious*
a. Fo-ren-sic, *belonging to courts of judicature*
s. Fore-stal-ler†, *a monopolizer*
a. Fra-ter-nal, *brotherly*
a. Fre-ne''-tic, *mad, distracted*

G.

Accented on the first.

s. Gá''-lax-y, *the milky way*
s. Gal-lan-try, *bravery, polite address*
s. Gar-ri-son, *a fortified place*
s. Gar-ru-lous, *talkative*
a. 'Ge''-ne-ral, *common* [*ficent*
a. 'Ge''-ne-rous, *liberal, muni-*
a. 'Ge''-ni-al, *nourishing*
s. 'Ge-ni-us, *nature, disposition*
v. 'Ger-mi-nate, *to put forth buds*
a. 'Ge-nu-ine, *natural, true*
s. Gib-ber-ish, *nonsensical talk*
s. Gla-zi-er, *a worker in glass*
s. Glim-mer-ing, *a faint light*
a. Glo''-bu-lar, *round, spherical*
v. Glo-ri-fy, *to praise, to worship* [*lent, noble*
a. Glo-ri-ous, *illustrious, excel-*
s. Glos-sa-ry, *a dictionary of old words*
a. Glu''-ti-nous, *clammy, sticky*
s. Glut-to-ny, *excess of eating*

* pr. Fiadje'-e-let.
† pr. Fore-stawl'-er

a. Gor-ge-ous, *splendid, pompous*
v. Gor-man-dize, *to eat greedily*
s. Go''-vern-ment, *supreme power, rule*
s. Go''-ver-nor, *a ruler or commander*
s. Go''-ver-ness, *a female teacher*
a. Gra-ci-ous, *benevolent, merciful*
a. Gra''-du-al, *by degrees*
s. Gra''-na-ry, *a storehouse for threshed corn*
v. Gra''-ti-fy, *to indulge*
s. Gra''-ti-tude, *thankfulness*
v. Gra''-vi-tate, *to tend to the centre*
s. Gra''-vi-ty, *seriousness, weight*
s. Gra-zi-er, *one who fattens cattle*
s. Guar-di-an, *one who has the care of an orphan: a trustee*

Accented on the second and third.

a. Gi-gán-tic, *of huge stature*
s. Gym-nas-tic, *athletic*
s. Gas-co-náde, *a brag, a boast*
s. Ga''-zet-teer, *name of a newspaper, a writer of gazettes, &c.*
s. Gre-na-dier, *a tall foot soldier*

H.

Accented on the first.

s. Ha''-bi-tude, *habit, custom*
a. Hal-cy-on, *peaceable, calm*
a. Hal-low-ed, *made holy*
s. Hand-i-craft, *a working trade*
ad. Háp-pi-ly, *fortunately*
s. Har-bin-ger, *a forerunner*
s. Har-mo-ny, *melody, concord*
s. Harp-si-chord, *a musical instrument with keys*
a. Ha''-zard-ous, *dangerous*
s. He''-ca-tomb, *a sacrifice of 100 oxen*
s. He''-mi-sphere, *half of a globe*
s. Hep-ta-gon, *a figure of seven equal sides*
s. Her-bal-ist, *one skilled in herbs*
s. He''-re-tic, *one who propagates opinions in opposition to the Christian religion*
s. He-ro-ine, *a female hero*
v. He''-si-tate, *to doubt, to pause*
s. Hex-a-gon, *a figure of six sides*
a. Hi''-de-ous, *horrible, ugly*
s. Hin-der-ançe, *an impediment*
s. His-to-ry, *a narration of facts*
ad. Hi''-ther-to, *to this time*
s. Ho''-mi-çide, *man-slaughter*
s. Ho''-nes-ty, *sincerity, probity*
a. Hor-ri-ble, *frightful*
s. Hos-pi-tal, *a house for the sick and poor*
v. Hu-ma-nize, *to civilize*
s. Hu-mor-ist, *a whimsical person*
a. Hu-mor-ous, *comical, jocular*
s. Hur-ri-cane, *a tempest*
s. Hus-ban-dry, *tillage, frugality*
s. Hy-a-çinth, *a flower*
s. Hy''-po-crite, *a dissembler in religion, &c.*

Accented on the second.

a. He-ró-ic, *brave, noble*
s. Ho-ri-zon, *the circle which bounds our view*
a. Hor-ri''-fic, *causing horror*
s. Hy-e-na, *a fierce animal*
s. Hys-te''-rics, *fits of alternate laughter and crying*

I. J.

Accented on the first.

s. I''-di-om, *a peculiar manner of speaking*
s. I''-di-ot, *a fool*
s. I-dle-ness, *laziness, sloth*
v. I-do-lize, *to dote on* [*ledge*
s. Ig-no-rançe, *want of know-*
v. I''-mi-tate, *to copy from*
a. Im-mi-nent, *impending, threatening*
a. Im-pi-ous, *ungodly*
s. Im-ple-ment, *a tool*
v. Im-pli-cate, *to involve*
a. Im-po-tent, *unable, feeble*
v. Im-pre-cate, *to curse*
s. Im-pu-dençe, *immodesty, insolence*
a. Im-pu-dent, *bold, saucy*
s. In-ci-dent, *an event*
v. In-di-cate, *to shew*
a. In-di-gent, *needy, poor*
s. In-di-go, *a drug for dyeing*
a. In-do-lent, *lazy, careless*
s. In-dus-try, *diligence*
a. In-fa-mous, *notoriously bad*
s. In-fa-my, *disgrace*
s. In-fan-cy, *childhood*
s. In-fan-try, *the foot-soldiers of an army*
s. In-fer-ençe, *conclusion drawn from some previous argument*
s. In-fi-del, *an unbeliever* [*end*
a. In-fi-nite, *boundless, without*
v. In-flu-ençe, *to sway, to bias*
s. In-ju-ry, *wrong, offence*
s. In-no-çençe, *purity*
a. In-no-cent, *without guilt*
v. In-no-vate, *to alter* [*pride*
s. In-so-lençe, *haughtiness,*
a. In-so-lent, *overbearing*
v. In-sti-gate, *to excite to ill*
v. In-sti-tute, *to establish*
s. In-stru-ment, *a tool, a deed of contract* [*sland*
a. In-su-lar, *belonging to an*
s. In-te-ger, *a whole number*
a. In-te-gral, *whole, complete*
s. In-tel-lect, *understanding*
s. In-ter-côurse, *mutual correspondence*
s. In-te-rest, *use-money, advantage, influence*
s. In-ter-im, *the mean time*
s. In-ter-lude, *a short prelude*
s. In-ter-val, *a space between*
s. In-ter-view, *a joint meeting*
v. In-ti-mate, *to hint, to suggest*
a. In-tri-cate, *perplexed*
v. In-vo-cate, *to call upon*
s. I-ro-ny, *a manner of speaking quite contrary to what we mean*
v. Ir-ri-tate, *to provoke to anger*
s. Ja''-ve-lin, *a spear or half-pike*
s. Jea''-lou-sy, *suspicion*
a. Jo''-cu-lar, *jocose, waggish*
a. Jo-vi-al, *gay, merry*
s. Ju-bi-lee, *a celebration*
s. Junc-ti-on, *a union*
v. Jus-ti-fy, *to vindicate*
a. Ju-ve-nile, *youthful, young*

Accented on the second.

a. I-dé-al, *imaginary*
a. Ig-no-ble, *mean of birth*
a. Il-le-gal, *contrary to law*
a. Il-li''-cit, *unlawful*
a. Il-lu-sive, *deceitful*
v. Il-lus-trate, *to make clear*
v. I-ma''-gine, *to conceive*
v. Im-bit-ter, *to make unhappy*
a. Im-mo''-dest, *wanting modesty*

a. Im-mo''-ral, *depraved in mo-*
a. Im-mor-tal, *everlasting* [*rals*
s. Im-per-fect, *incomplete*
a. Im-pli''-çit, *entirely obedient*
s. Im-por-tançe, *consequence*
a. Im-por-tant, *of great consequence*
s. Im-pos-tor, *a pretender*
v. Im-pri''-son, *to put in prison*
a. Im-pro''-per, *unfit, not just*
s. Im-prove-ment, *act of improving*
a. Im-pru-dent, *unwise*
a. In-ac-tive, *sluggish, idle*
a. In-car-nate, *made flesh*
s. In-çen-tive, *a motive*
a. In-çes-sant, *unceasing*
s. In-çi-sure, *a cut or gash*
a. In-cle''-ment, *severe, unmerciful*
a. In-clu-sive, *comprehending*
a. In-con-stant, *not steady*
v In-cul-cate, *to instil into the mind*
a. In-cum-bent, *binding to do*
v. In-cur-vate, *to make crooked*
part. In-debt-ed, *in debt for favours or money received*
a. In-de-çent, *immodest*
s. In-den-ture, *a deed indented*
a. In-dig-nant, *angry*
s. In-do''-çile, *unteachable*
a. In-duçe-ment, *motive for doing a thing*
s. In-dul-gençe, *fondness*
a. In-dul-gent, *kind, tender*
a. In-fer-tile, *unfruitful*
s. In-for-mer, *one who gives intelligence*
v. In-ha''-bit, *to dwell in*
a. In-he-rent, *innate, inbo*
v. In-he''-rit, *to possess by birth-right*
v. In-hi''-bit, *to forbid*
a. In-hu-man, *cruel*
s. In-jus-tiçe, *unfairness*
s. In-qui-ry, *search* [*ries*
a. In-si''-pid, *without taste or*
a. In-sol-vent, *unable to pay*
a. In-struc-tive, *conveying knowledge*
s. In-su-rançe, *security*
s. In-ten-dant, *a governor*
s. In-ter-ment, *a burial*
a. In-ter-nal, *inward*
v. In-ter-pret, *to explain*
s. In-ter-stiçe, *space between*
a. In-tes-tate, *dying without a will*
a. In-tes-tine, *internal* [*defence*
s. In-tren'ch-ment, *a line of*
a. In-tre''-pid, *courageous*
a. In-trin-sic, *secret, also real*
s. In-tru-der, *one who intrudes*
s. In-va-der, *one who invades*
a. In-va''-lid, *of no force*
s. In-vec-tive, *satire, abuse*
a. In-ven-tive, *full of invention*
s. In-ven-tor, *one who invents*

Accented on the last.

a. Im-ma-túre, *not ripe*
a. Im-po-lite, *ungenteel* [*nestly*
v. Im-por-tune, *to press too ear-*
v. In-com-mode, *to inconvenience*
a. In-com-pact, *not well joined*
a. In-cor-rect, *faulty, wrong*
a. In-cor-rupt, *pure, honest*
a. In-di-rect, *unfair, underhand*
a. In-dis-creet, *unwise*
a. In-se-cure, *unsafe*
a. In-sin-çere, *unfaithful*
v. In-ter-çede, *to intreat for*
v. In-ter-çept, *to stop, to seize*
v. In-ter-fere, *to intermeddle*

v. In-ter-lard, *to put between*
v. In-ter-leave, *to insert blank leaves between others*
v. In-ter-line, *to write between*
v. In-ter-mix, *to mix among*
v. In-ter-po'se, *to place between*
v. In-ter-rupt, *to hinder*
v. In-ter-sect, *to cross each other*
v. In-ter-sperse, *to scatter between*
v. In-ter-vene, *to come between*
v. In-tro-duçe, *to bring in*
s. In-va-lid*, *one disabled by sickness or wounds*

K.

Accented on the first.

Kil-der-kin, *a beer measure of 18 gallons*
s. Kna-ve-ry, *deceitful dealing*
s. Knead-ing-trough†, *a trough in which dough is worked together*

L.

Accented on the first.

s. Lá''-by-rinth, *a maze full of windings*
v. La''-çe-rate, *to tear in pieces*
s. La-i-ty, *the people distinguished from the clergy*
s. Lar-çe-ny, *petty theft*
a. La''-te-ral, *placed or lying on the side*
s. La''-ti-tude, *breadth* [*Latin*
s. La''-tin-ist, *one skilled in*
a. Lau-da-ble, *praiseworthy*
s. Lau-da-num, *the tincture of opium*

a. Lax-a-tive, *loosening or opening*
s. La-zi-ness, *idleness*
s. Lec-tu-rer, *one who gives lectures. an afternoon preache*
s. Le''-ga-çy, *a gift by will*
v. Le-gal-ize, *to make lawful*
a. Le''-ʲgi-ble, *easily read*
a. Le-ni-ent, *softening* [*quality*
a. Le''-ni-tive, *of a softening*
s. Le''-ni-ty, *mildness, mercy*
v. Le''-vi-gate, *to smooth, to polish, to grind*
s. Le''-vi-ty, *careless behaviour*
a. Li-a-ble, *subject to*
s. Li-bel-ler, *a defamatory writer*
a. Li-bel-lous, *slanderous* [*ter*
a. Li''-be-ral, *bountiful*
v. Li''-be-rate, *to set free*
s. Li''-ber-tine, *a dissolute liver*
s. Li''-ber-ty, *freedom, leave*
s. Li-bra-ry, *a collection of books*
a. Li''-mit-ed, *bounded*
s. Li''-ne-aʲge, *race, progeny*
a. Li''-ne-al, *in a right line*
s. Li-ta-ny, *a general prayer*
a. Li''-te-ral, *according to the letter*
v. Li''-ti-gate, *to contest in law*
s. Li''-tur-ʲgy, *a form of prayer*
s. Live-li-hood, *living* [*numbers*
s. Lo''-ga-rithm's, *artificial*
a. Lo''-ʲgi-cal, *pertaining to logic*
s. Lon-ʲgi-tude, *length, &c.*
s. Loy-al-ty, *fidelity to a prince*
ad. Luck-i-ly, *by good luck*
a. Lu-cra-tive, *profitable*
a. Lu-di-crous, *laughable*
a. Lu-mi-nous, *shining*
s. Lu-na-çy, *madness*
s. Lu-na-tic, *a madman*

*pr. In-va-lied. † pr. Ke-ned'-ing-trof.

s. Lux-u-ry, *voluptuousness*

Accented on the second.

a. La-co''-nic, *consise, short*
s. Lieu-te''-nant*, *an officer in the army: one who supplies the place of another*

M.

Accented on the first.

v. Má''-çe-rate, *to make lean*
s. Ma''-gis-trate, *one in the commission of the peace*
s. Mag-ne-ti'sm, *the power of attraction*
v. Mag-ni-fy, *to praise highly, to increase in size*
s. Mag-ni-tude, *greatness*
s. Ma''-jes-ty, *high dignity*
s. Main-te-nançe, *support*
s. Ma''-la-dy, *a disease, sickness*
s. Male-con-tent, *a discontented person* [*hands*
s. Ma''-na-cles, *fetters for the*
a. Ma''-ni-fest, *clear, evident*
s. Ma''-ni-fold, *a great many*
s. Man-si-on, *a stately house*
a. Ma''-nu-al, *performed by the hand*
s. Ma''-nu-script, *a written book not printed: any thing written* [*edge*
a. Mar'-gi-nal, *written on the*
s. Ma'-ri-ner, *a seaman* [*sea*
a. Ma''-ri-time, *belonging to the*
a. Mar-ti-al, *warlike, valiant*
s. Mar-tyr-dom, *death of a martyr*
a. Mar-vel-lous, *wonderful*
a. Mas-cu-line, *manlike*
s. Mas-sa-cre†, *slaughter*
a. Mas-ter-ly, *skilful*
s. Mas-ter-piece, *capital performance, chief excellence*
s. Mas-te-ry, *superiority*
s. Ma''-tri-çide, *a mother-killer*
s. Me''-cha-ni'sm, *the construction of an engine, &c.*
v. Me-di-ate, *to interpose*
a. Me''-di-cal, *physical*
v. Me'-di-cate, *to heal or cure*
s. Me''-di-çine, *physic*
v. Me''-di-tate, *to think on*
s. Me-di-um, *a middle state*
s. Me''-lo-dy, *harmony of sound*
s. Me''-mo-ry, *remembrance*
s. Men-di-cant, *a beggar*
s. Me-ni-al, *a domestic*
v. Men-ti-on, *to speak of*
a. Mer-can-tile, *commercial*
s. Mer-chan-di'se, *trade, goods*
s. Mer-cu-ry, *quicksilver*
s. Mer-ri-ment, *mirth*
s. Mes-sen-ger, *one who carries an errand*
a. Me''-tal-line‡, *impregnated with metal* [*speech*
s. Me''-ta-phor, *a figure of*
s. Me-te-or, *a fiery vapour in the sky* [*order*
v. Me''-tho-di'se, *to dispose in*
s. Mi-cro-co'sm, *the little world*
s. Mi-cro-scope, *a magnifying glass for viewing diminutive objects* [*fare*
a. Mi''-li-tant, *engaged in war-*
v. Mi''-li-tate, *to oppose* [*sand*
s. Mil-li-on, *ten hundred thou-*
a. Mi''-mi-cal, *playing the mimic*

* *pr.* Lev-ten'-nan.

† *pr.* Mas'-sa-kur.

‡ Sheridan and Johnson have placed the accent on the second syllable, Me-tal'-line.

s. Mi''-ne-ral, *a fossil* [*ling*
s. Mi''-ni-on, *a favourite, a dar-*
s. Mi''-nis-try, *agency, service*
s. Mi''-ra-cle, *something above human power, a wonder*
s. Mis-an-thrope, *a hater of mankind* [*chief*
a. Mis-'chie-vous, *full of mis-*
s. Mis-cre-ant, *a vile wretch*
s. Mis-si-on, *a sending*
v. Mi''-ti-gate, *to alleviate*
s. Mit-ti-mus, *a warrant of commitment*
s. Moc-ke-ry, *derision, scorn*
a. Mo''-de-rate, *temperate, sober*
s. Mo''-des-ty, *decency, purity of manners*
v. Mo''-di-fy, *to shape*
v. Mo''-du-late, *to tune*
v. Mol-li-fy, *to assuage, soften*
s. Mo''-nar-chy, *a kingly government*
s. Mo''-ni-tor, *one who advises*
s. Mo''-no-dy, *a serious poem*
s. Mo''-nu-ment, *a tomb, statue, &c.*
s. Mo''-ral-ist, *a moral writer*
ad. Mor-tal-ly, *deadly*
s. Mort-ga-'ger, *one who gives a mortgage*
v. Mor-ti-fy, *to grow dead: to vex, to humble* [*posal*
s. Mo-ti-on, *a moving or pro-*
a. Moun-tain-ous, *full of mountains, hilly*
a. Mul-ti-form, *of many shapes*
v. Mul-ti-ply, *to increase in number*
s. Mul-ti-tude, *many*
a. Mus-cu-lar, *full of muscles*
s. Mu-'si-cal, *harmonious*
a. Mu-ta-ble, *changeable*
v. Mu-ti-late, *to mangle*
a. Mu-ti-nous, *seditious*
s. Mu-'ti-ny, *sedition, revolt*
a. Mu-tu-al, *reciprocal*
s. My''-ri-ad, *ten thousand*
s. Mys-te-ry, *a secret*
a. Mys-ti-cal, *obscure, secret*

Accented on the second.

a. Mag-né''-tic, *attractive*
a. Ma-jes-tic, *august, stately*
a. Ma-lig-nant, *malicious*
s. Man-da-mus, *a writ in the King's Bench*
s. Ma-nœu-vre, *skilful management, a trick*
a. Ma-ter-nal, *motherly*
s. Me-an-der, *a serpentine winding*
s. Me-cha''-nic, *a tradesman*
s. Me-men-to, *a memorial*
v. Mis-con-strue, *to interpret wrong*
s. Mis-for-tune, *ill success*
a. Mis-trust-ful, *suspicious*
a. Mo-men-tous, *important*
a. Mo-nas-tic, *monkish*
s. Mu-'se-um, *a repository of curiosities*

Accented on the last.

s. Ma-ga-zine*, *a storehouse for provisions, &c.: a miscellaneous pamphlet*
s. Mas-que-rade, *a masked ball*
v. Mis-ap-ply, *to apply amiss*
v. Mis-in-form, *to tell falsely*
s. Moun-tain-eer, *a dweller in mountains*

* pr. Mag-ge-zeen

N.

Accented on the first.

s. Nár-ra-tive, *a relation, a tale*
Na-ti-on, *a people distinct from others* [ture
a. Na''-tu-ral, *according to na-*
v. Na''-vi-gate, *to sail on the sea*
v. Nau-se-ate*, *to loath or abhor*
a. Nau-se-ous†, *loathsome*
a. Nau-ti-cal, *pertaining to sea affairs*
a. Ne''-bu-lous, *cloudy*
a. Ne''-ga-tive, *denying*
a. Neg-li-gent, *careless*
a. Neigh-bour-ly‡, *friendly, sociable*
s. Ni-çe-ty, *accuracy*
a. Nig-gard-ly, *avaricious, mean*
a. No''-mi-nal, *in name only*
v. No''-mi-nate, *to appoint*
a. No''-ta-ble, *careful, bustling*
s. No-ta-ry, *a scrivener*
v. No-ti-fy, *to make known*
s. No-ti-on, *an idea, thought*
s. No''-vel-ty, *newness*
a. Nox-i-ous§, *hurtful*
a. Nu-me-ral, *relating to numbers*
v. Nu-me-rate, *to count* [*many*
a. Nu-me-rous, *containing*
s. Nun-ne-ry, *a house of nuns*
a. Nup-ti-al, *pertaining to marriage*
s. Nu-tri-ment, *food, aliment*
a. Nu-tri-tive, *nourishing*

Accented on the second.

s. Nar-cis-sus, *the daffodil flower*
s. Nar-ra-tor, *a relater*
a. Noc-tur-nal, *nightly*

O.

Accented on the first.

a. O'b-lo-quy, *odium, slander*
s. Ob-se-quies, *funeral rites*
a. Ob-so-lete, *out of use*
s. Ob-sta-cle, *hindrance*
a. Ob-sti-nate, *stubborn*
v. Ob-vi-ate, *to prevent*
a. Ob-vi-ous, *plain, apparent*
s. Oc-çi-dent, *the west*
v. Oc-cu-py, *to possess*
s. Oc-ta-gon *a figure of eight sides and angles*
a. O''-cu-lar, *known by the eye*
s. O''-cu-list, *one skilled in the eyes*
a. O-di-ous, *hateful*
s. O-di-um, *hatred, disgrace*
a. O-do-rous, *sweet of smell*
s. Of-fi-cer, *one in office*
a. O''-min-ous, *ill boding*
v. O''-ne-rate, *to load*
v. O''-pe-rate, *to act*
s. O-pen-ness, *fair dealing*
s. O-pi-ate, *a drug*
s. O-pi-um, *a medicine that causes sleep*
a. Op-po-site, *in front of, fa-*
s. O''-pu-lençe, *riches* [*cing*
a. O''-pu-lent, *wealthy* [*lery*
s. Or-ches-tre‖, *a musical gal-*
s. O''-ra-çle, *an answer from God* [*quence*
s. O-ra-tor, *a man of elo-*
s. Or-di-nançe, *an injunction*
s. Or-gan-ist, *a player on the organ*

* pr. Naw'-she-ate. † pr. Naw'-shus.
‡ pr. Nay'-bur-ly § pr. Nok' shus.

‖ pr. Or' kes tur.

s. O-ri-ent, *the east*
s. O''-ri-fice, *an opening*
s. O''ri-gin, *beginning* [tion
s. Or-na-ment, *beauty, decora-*
a. Or-tho-dox, *sound in belief*
s. O-ver-ture, *proposal*
s. Out-law-ry, *out of the protection of the law*
s. O-ver-sight, *a mistake*
s. O-ver-throw, *a defeat*

Accented on the second.

a. Ob-dú-rate, *obstinate, inflexible*
s. O-bei-sance, *respect*
s. Ob-ser-vance, *respect, attention*
s. Oc-cur-rence, *what happens*
s. Oc-ta-vo, 8 *leaves to the sheet*
a. Of-fen-sive, *displeasing*
s. Op-po-nent, *an adversary*
a. Op-pres-sive, *cruel, overwhelming*
s. Op-pres-sor, *one who oppresses*

Accented on the last.

a. Op-por-tune, *convenient*
a. O-ver-cast, *clouded*
v. O-ver-come, *to subdue*
v. O-ver-flow, *to run over*
v. O-ver-look, *to superintend*
s. O-ver-seer, *a superintendant: a parish officer*
v. O-ver-ween, *to think too highly*
v. O-ver-whelm, *to crush*

P

Accented on the first.

v. Pa'-ci-fy, *to appease*
v. Pal-li-ate, *to lessen a fault*
a. Pal-pa-ble, *plain, that may be felt*
v. Pal-pi-tate, *to beat at the heart*
s. Pa''-ra-ble, *a similitude*
s. Pa''-ra-dox, *a seeming contradiction*
s. Pa''ra-graph, *a distinct part of a discourse*
a. Pa''-ral-lel, *equal*
s. Pa''-ra-pet, *a wall breast high*
s. Pa''-ra-phrase, *a loose interpretation* [men
s. Pa''-ra-site, *a flatterer of rich*
s. Pa''-ren-tage, *kindred*
s. Pa''-ri-ty, *likeness, equality*
s. Par-ri-cide, *one who murders his father*
s. Pa''-rox-ysm*, *a violent fit of fever, ague, or other disease*
a. Par-ti-al, *biassed in part only*
s. Par-ti-cle, *a small portion of any thing*
s. Par-vi-ty, *smallness*
a. Pas-sa-ble, *possible to be passed: tolerable*
s. Pas-si-on, *anger: love*
a. Pas-to-ral, *rural, rustic*
a. Pa-ti-ent, *enduring* [mily
s. Pa-tri-arch, *the head of a fa-*
s. Pa-tri-ot, *a lover of his country*
s. Pa''-tron-age, *support, protection* [defend
v. Pa''-tron-ize, *to protect or*
s. Pau-ci-ty, *fewness*
v. Pay a-ble, *due, that ought to be paid* [breast
a. Pec-to-ral, *belonging to the*
s. Pe''-dan-try, *affectation of great learning*

* pr. Par'-rok-sizm.

s. Pe'-des-tal, *the basis of a pillar*
s. Pe''-di-gree, *descent from ancestors*
s. Pe''-nal-ty, *a fine or punishment*
s. Pen-du-lum, *a hanging weight which vibrates*
v. Pe''-ne-trate, *to dive into, pierce*
s. Pe''-ni-tent, *contrite for sin*
s. Pen-si-on, *a settled allowance*
s. Pen-ta-gon, *a figure of five sides*
s. Pe''-nu-ry, *extreme want*
s. Per-fi-dy, *treachery*
v. Per-fo-rate, *to pierce through*
a. Pe''-ri-lous, *hazardous*
s. Pe-ri-od, *circuit: length of duration*
s. Per-ju-ry, *false oath*
a. Per-ma-nent, *lasting*
s. Per-qui-'site, *something over settled wages*
s. Per-son-a'ge, *a person of distinction*
a. Per-son-al, *belonging to a person*
v. Per-son-ate, *to represent another*
a. Per-ti-nent, *fit, well adapted*
a. Per-vi-ous, *that may be passed through*
s. Pes-ti-lençe, *the plague*
v. Pe''-tri-fy, *to become stone*
a. Pe''-tu-lant, *saucy, perverse*
a. Phy''-'si-cal, *medicinal*
s. Pi-e-ty, *duty to the Almighty*
s. Pin-na-cle, *the summit of a spire*
a. Pi''-te-ous, *sorrowful*
a. Plau-'si-ble, *seemingly fair*
s. Plea''-'sant-ry, *merriment, gaiety*
a. Ple''-na-ry, *full, entire*
s. Ple''-ni-tude, *fulness*
a. Plen-te-ous, *abundant*
s. Pleu-ri-sy, *a disease*
a. Pli-a-ble, *easy to bend*
s. Po-e-try, *verse*
s. Poign-an-çy, *sharpness*
s. Po''-li-çy, *prudence*
s. Po''-li-ty, *civil government*
s. Po''-ly-gon, *a figure of many angles*
a. Pon-de-rous, *heavy*
s. Po''-pu-laçe, *the vulgar*
a. Po''-pu-lar, *pleasing to the people*
v. Po''-pu-late, *to people*
a. Po''-pu-lous, *well inhabited*
s. Por-phy-ry, *a fine spotted marble*
a. Pôr-ta-ble, *that may be carried*
s. Pôr-ti-on, *a part of*
s. Por-trai-ture, *a painted resemblance*
a. Po''-'si-tive, *sure, certain*
a. Post-hu-mous, *published after one's death*
a. Po-ta-ble, *fit to drink*
s. Po''-ver-ty, *necessity, want*
a. Pow-er-ful, *mighty*
a. Prac-ti-cal, *belonging practice*
s. Pre-am-ble, *introduction*
s. Pre''-çe-dent, *example*
a. Pre''-çi-ous, *valuable*
s. Pre''-çi-piçe, *a steep place*
s. Pre''-fer-ençe, *the choice*
s. Pre''-ju-diçe, *judgment, before hand*
s. Pre''-mi-se's, *houses, land*
s. Pre-mi-um, *a reward*
s. Pres-by-ter, *an elder of the church*
s. Pre-sçi-ençe*, *foreknowledge*

* *pr.* Pre'-she-ense. The two concluding syllables of the words *prescience* and *omniscience* are generally pro

s. Pre''-si-dent, *a ruler*
a. Pre''-va-lent, *prevailing*
a. Pre-vi-ous, *going before*
a. Pri-ma-ry, *first in order*
a. Pri''-mi-tive, *ancient*
a. Prin-çi-pal, *chief*
s. Prin-çi-ple, *first cause, motive*
s. Pri''-vi-le'ge, *peculiar advantage*
s. Pri''-vi-ty, *private knowledge*
a. Pro''-ba-ble, *likely*
ad. Pro''-ba-bly, *in all likeli-*
s. Pro-''bi-ty, *honesty* [*hood*
a. Pro''-di-gal, *profuse, lavish*
s. Pro''-di-'gy, *a surprising thing, a wonder*
a. Pro''-fli-gate, *wicked*
s. Pro''-'ge-ny, *offspring*
a. Pro''-mi-nent, *jutting out*
s. Promp-ti-tude, *readiness*
v. Pro''-pa-gate, *to spread abroad*
s. Pro'' per-ty, *individual right*
v. Pro' phe-sy, *to foretell*
v. Pro''-se-cute, *to continue: to pursue by law*
s. Pro''-se-lyte, *a convert*
a. Pros''-pe-rous, *successful*
s. Pro''-ven-der, *food for cattle*
s. Pro''-vi-dençe, *divine protection* [*dent*
a. Pro'-vi-dent, *cautious, pru-*
s. Psal-mo-dy, *a singing of*
a. Pu-e-rile, *childish* [*psalms*
v. Pul-ve-rize, *to reduce to dust*
a. Punc-tu-al, *exact*
s. Pu''-nish-men't, *chastisement*
a. Pur-ga-tive, *cleansing*
s. Pur-cha-ser, *one who buys*

v. Pu-ri-fy, *to make clean*
s. Pu-ri-ty, *unspotted virtue*
s. Pu-ri-tan, *a sectary*
v. Pu-tre-fy, *to rot*
s. Py''-ra-mid, *a pillar terminating in a point, whose sides are triangles*

Accented on the second.

a. Pa-çi''-fic, *peaceful*
a. Pa-ren-tal, *pertaining to pa-*
s. Par-ta-ker, *a sharer* [*rents*
a. Pa-ter-nal, *fatherly* [*sions*
a. Pa-the''-tic, *moving the pas-*
a. Pe-dan-tic, *vain, conceited*
a. Pel-lu-çid, *clear, bright*
s. Per-spec-tive, *a distant view*
a. Per-sua-sive, *able to persuade*
s. Pe-ru-'sal, *a reading over*
s. Pome-gra''-nate, *a kind of fruit* [*chest*
s. Pôrt-man-teau*, *a travelling*
s. Pre-çe-dençe, *priority of place*
a. Pre-çe-dent, *going before*
a. Pre-çep-tive, *instructive*
s. Pre-çep-tor, *a teacher*
ad. Pre-çise-ly, *exactly* [*ment*
s. Pre-con-tract, *a prior engage-*
a. Pre-cur-sor, *a forerunner*
s. Pre-fer-ment, *advancement*
a. Pre-lu-sive, *introductory*
a. Pre-'sump-tive, *presumed*
s. Pre-ven-tive, *which prevents*
a. Pri-me-val, *original* [*dust*
s. Pro-çe-dure, *manner of con-*
a. Pro-duc-tive, *producing, fertile*
s. Pro-fes-sor, *a public teacher*
s. Prog-nos-tic, *a prediction*
a. Pro-gres-sive, *going forward*

---

nounced with a much more marked distinction than in the word *conscience*, which common usage has turned into a trisyllable.

* pr. Port-man-to-

v. Pro-hi''-bit, *to forbid*
a. Pro-li''-fic, *fruitful*
v. Pro-mul-gate, *to spread abroad*
s. Pro-po-'sal, *an offer*
s. Pro-vi-'so, *a stipulation*
s. Pur-su-ançe, *in consequence*
a. Pur-su-ant, *according to order*
s. Pur-vey-or, *one who provides victuals*

Accented on the last.

s. Pa''-li-sade, *slight paling*
v. Per-se-vere, *to persist*
v. Pre-ex-ist, *to exist before*
a. Pre''-ma-ture, *too soon said or done, too early*

Q.

Accented on the first.

s. Quá''-dran-gle, *a figure of four sides*
s. Qua''-dru-ped, *a four-footed animal*
a. Qua''-dru-ple, *four-fold*
v. Qua-li-fy, *to make fit*
s. Qua''-li-ty, *kind, sort*
s. Quan-ti-ty, *weight, portion*
a. Quar-rel-some, *inclined to quarrel*
Quar-ter-a'ge, *quarterly allowance*
a. Que''-ru-lous, *complaining*
s. Ques-ti-on, *an enquiry*
s. Qui-e-tude, *silence*
a. Quin-tu-ple, *five-fold*
s. Quo-ti-ent, *the number produced by division*

Accented on the second.

a. Qua-drá''-tic, *belonging to a square*
s. Quan-da-ry, *a doubt*
a. Qui-es-çent, *resting*

Accented on the last.

s. Qua''-ran-ti'ne*, *the space of 40 days*

R.

Accented on the first.

a. Ra'-di-ant, *bright shining*
a. Ra''-di-cal, *inbred*
s. Rail-le-ry, *satirical mirth*
v. Ra-re-fy, *to make thin*
s. Ra-ri-ty, *any thing uncommon*
v. Ra''-ti-fy, *to confirm*
s. Ra-ti-o†, *reason or proportion*
a. Ra''-ve-nous, *greedy*
v. Re-al-ize, *to make real*
s. Re''-çi-pe, *a medical prescription*
s. Re''-com-pençe, *reward*
v. Re''-cre-ate, *to divert*
s. Rec-tan-gle, *a right angle*
v. Rec-ti-fy, *to make right*
s. Rec-ti-tude, *moral honesty*
s. Rec-to-ry, *a church living*
s. Re''-fer-ençe, *allusion*
s. Re-gen-cy, *government by proxy*
s. Re''-gi-çide, *a king-killer*
s. Re''-gi-men, *diet*
s. Re-gi-on, *a country*
s. Re''-gis-ter, *a record*
a. Re''-gu-lar, *orderly*

* *pr.* Kwor-an-teen.
† *pr.* Ra'-she-o.

a. Re''-gu-late, *to put in order*
a. Re''-la-tive, *having relation to*
s. Re''-me-dy, *medicine, cure*
v. Re''-mi-grate, *to remove back again*
s. Re''-ne-gade, *an apostate*
v. Re''-no-vate, *to renew*
a. Re''-pro-bate, *lost to virtue*
a. Re''-qui'site, *necessary*
s. Re''-'si-dençe, *dwelling-place*
s. Re''-'si-due, *remainder*
a. Re''-'so-lute, *determined*
a. Re''-tro-grade, *going backwards*
s. Re-tro-spect, *a review or consideration of things past*
s. Re''-ve-nue*, *public taxes*
s. Re''-ve-rençe, *honour, respect*
a. Re''-ve-rend, *worthy of respect*
s. Rhap-so-dy, *wild speech or thoughts*
s. Rhe''-to-ric, *the art of oratory*
s. Rheu-ma-ti'sm, *a painful disorder*
s. Ri''-bald-ry, *obscene language*
s. Ri''-di-cule†, *mockery*
a. Rigʰ-te-ous, *virtuous*
a. Ri''-gor-ous, *over-harsh*
a. Ri-ot-ous, *disorderly*
a. Ri''-'si-ble, *exciting laughter*
s. Ri''-tu-al, *a book of rites or ceremonies*
a. Ri-val-ry, *competition*
s. Ri''-vu-let, *a little river*
s. Rob-be-ry, *theft*
s. Roy-al-ty *kingly dignity*
s. Ru-di-ments, *first principles*
s. Ruf-fi-an, *a brutal man*
a. Ru-in-ous, *fallen to ruin*
v. Ru-mi-nate, *to reflect on*

Accented on the second.

s. Re-çi-tal, *rehearsal*
s. Re-cord-er, *a law-officer*
a. Re-cum-bent, *lying down*
v. Re-dou''-ble, *to double again*
a. Re-dun-dant, *overflowing*
s. Re-fine-ment, *an improvement*
s. Re-fresh-ment, *relief, rest*
a. Re-ful-'gent, *shining, splen.*
a. Re-gard-less, *inattentive* [*did*
s. Re-hear-sal, *a repeating*
v. Re-lin-quish, *to part with*
s. Re-luc-tançe, *unwillingness*
a. Re-luc-tant, *unwilling*
s. Re-main-der, *what is left*
s. Re-mit-tançe, *a return of money* [*ing with*
s. Re-mon-stranço, *a reason-*
v. Re-mon-strate, *to reason with*
s. Ren-coun-ter, *an unexpected adventure* [*tence*
s. Re-pen-tançe, *sorrow, peni-*
v. Re-ple''-nish, *to fill again*
s. Re-ple''-vin, or Re-ple''-vy, } *a law writ*
s. Re-pri-'sal, *a seizure in recompense*
s. Re-pub-lic, *a commonwealth*
a. Re-pug-nant, *contrary to*
s. Re-qui-tal, *a recompense*
v. Re-sem-blançe, *likeness*
s. Re-'sem-ble, *to be like* [*jury*
s. Re-'sent-ment, *a sense of in-*
s. Re-'sist-ançe, *opposition*
a. Re-spect-ful, *submissive*
a. Re-splen-dent, *shining*
s. Re-spon-dent, *he who answers*
a. Re-ten-tive, *able to retain*
s. Re-tire-ment, *a private abode*
s. Re-tren'ch-ment, *a lessening*
a. Ro-man-tic, *improbable, absurd, fanciful*

* Or *pr.* Re-ven'-u.
† or Rid'-e-kule, not Red'-e-kule.

Accented on the last.

v. Re-ad-mit, *to let in again*
v. Re-cog-nize*, *to acknowledge*
v. Re''-col-lect, *to call to mind*
v. Re''-com-mend, *to praise to another*
v. Re''-con-çile, *to settle disputes*
v. Re-em-bark, *to take shipping again*
v. Re-im-burse, *to repay*
v. Re-in-force, *to recruit*
v. Re-in-state, *to restore to possession*
s. Ren-dez-vous†, *a place of meeting*
s. Re''-par-tee, *a witty reply*
v. Re-po's-'sess, *to get again*
v. Re''-pre-hend, *to censure*
v. Re''-pre-'sent, *to describe*
v. Re''-pri-mand, *to chide*

S.

Accented on the first.

s. Sa''-cra-ment, *the holy communion*
v. Sa''-cri-fice, *to offer up: to destroy*
s. Sa''-cri-le'ge, *church robbery*
s. Sa''-la-ry, *stated hire*
a. Sa''-na-tive, *healing*
v. Sanc-ti-fy, *to make holy*
Sanc-ti-on, *ratification*
Sanc-ti-ty, *piety*
a. Sa''-ni-ty, *soundness of mind*
a. Sa-pi-ent, *wise, sage*
v. Sa-ti-ate, *to overfill*
s. Sa''-ti-rist, *a writer of satire*
v. Sa''-tis-fy, *to content*
a. Sa''-tur-nine, *melancholy*
a. Sa-vou-ry, *pleasing to the smell or taste*
a. Scan-da-lous, *shameful*
s. Scar-çi-ty, *want of plenty*
v. Sca''-ri-fy, *to lance the skin*
s. Sca''-ven-'ger, *a street cleaner*
s. Sce-ne-ry, *imagery*
s. Scep-ti-çi'sm, *universal doubt*
s. Scri''-ve-ner, *a notary* [*ful*
a. Scru-pu-lous, *cautious, doubt-*
s. Scru-ti-ny, *inquiry*
a. Scur-ri-lous, *abusive*
s. Sec-ta-ry, *one of any sect*
s. Sec-ti-on, *a division*
a. Se''-cu-lar, *worldly*
s. Se''-di-ment, *what settles at bottom*
a. Se''-du-lous, *industrious*
s. Se''-na-tor, *a member of parliament* [*other*
s. Se-ni-or, *one older than an-*
a. Sen-si-ble, *learned, clever*
a. Sen-si-tive, *having feeling*
a. Sen-su-al, *given to pleasure*
s. Sen-ti-ment, *opinion*
a. Se''-pa-rate, *distinct* [*tomb*
s. Se-''pul-chre†, *a grave, a*
s. Ser-'ge-ant, *an officer*
s. Se-ri-e's, *order, course*
a. Se-ri-ous, *grave, solemn*
a. Ser-pen-tine, *winding*
s. Ser-vi-tor, *the lowest rank in a college*
s. Ser-vi-tude, *slavery* [*ma*
s. Set-tle-ment, *a jointure: co*
v. Sig-nal-ize, *to make remarkable* [*nam*
s. Sig-na-ture, *a signing one*
v. Sig-ni-fy, *to make known*
a. Si''-mi-lar, *alike*

*Modern usage has placed the accent on the *first* syllable in this word —pr Rek'-og-nize.

†pr. Ren-de-voo.

‡pr Sep'-pul-kur.

s. Si''-mi-le, *a comparison*
s. Si''-mo-ny, *unlawful dealing in church preferment*
s. Si-ne-cure, *salary without employ*
a. Sin-gular, *particular, odd*
a. Si-''nis-ter, *unfair*
s. Ske''-le-ton, *the bones of a body arranged in order*
a. Slan-der-ous, *falsely abusive*
s. Slaugh-ter-house, *a house in which beasts are killed by the butcher*
a. So-çi-al, *friendly*
s. Sol-di-er*, *a warrior*
s. So''-le-çism, *an impropriety in speech*
v. So''-lem-nize, *to celebrate*
s. So''-li-tude, *lonely life*
a. Sol-va-ble, *that can be answered*
s. So''-lu-ble, *capable of separation*
s. Sor-çe-ry, *magic*
a. So''-ve-reign, *supreme, chief*
a. Spa-çi-ous, *wide, extensive*
a. Spe''-çi-al, *particular*
s. Spe-çi-e's, *a kind, sort*
v. Spe''-çi-fy, *to mention particularly*
s. Spe''-çi-men, *an example*
a. Spe-ci-ous, *fair in appearance*
s. Spec-ta-cle, *a remarkable show*
v. Spe''-cu-late, *to think on*
s. Spe''-cu-lum, *a looking-glass*
a. Sphe''-ri-cal†, *round*
a. Sple''-ne-tic, *cross, peevish*
a. Spu-ri-ous, *false, pretended*
s. Sta-ti-on, *a post, or place*
v. Stig-ma-tize, *to brand with disgrace*
v. Sti''-mu-late, *to spur on*
v Sti''-pu-late, *to bargain*

s. Stra''-ta-gem, *an artful invention*
a. Stre''-nu-ous, *earnest, vigorous*
a. Stu-di-ous, *given to study*
s. Sua''-vi-ty, *sweetness, pleasantness*
v. Sub-ju-gate, *to overcome*
a. Sub-se-quent, *following*
s. Sub-si-dy, *a tax or tribute*
s. Sub-stan-tive, *a noun*
v. Sub-sti-tute, *to put in the place of another*
s. Sub-ter-fuge, *shift, pretence*
s. Suc-ces-sor†, *one that immediately follows another*
a. Suc-cu-lent, *juicy, moist*
s. Suc-ti-on, *a sucking*
a. Suf-fo-cate, *to smother*
s. Su-i-cide, *self-murder*
a. Sûi-ta-ble, *agreeing, fit*
a. Sum-ma-ry, *short, concise*
a. Sump-tu-ous, *rich, costly*
s. Sup-ple-ment, *an addition*
s. Sup-pli-ant, *one who intreats*
v. Sup-pli-cate, *to beg*
s. Sur-ge-ry, *the art of healing wounds*
s. Sur-ro-gate, *a deputy*
s. Sus-te-nançe, *nourishment, food*
s. Sy''-co-phant, *a flatterer*
s. Sym-me-try, *proportion*
v. Sym-pa-thize, *to condole with*
s. Sym-pa-thy, *condolence*
s. Sym-pho-ny, *musical harmony*

Accented on the second.

s. Salt-pé-tre, *a mineral salt*
a. Scho-las-tic, *belonging to a school*
v. Se-ques-ter, *to separate*

* pr. Mell''-ter. · Sfer'-re-kal.

† Or, pr Suk'-ses-sur.

a. Se-ra′-phic, *angelic*
v. So-li-″-çit, *to urge, to entreat*
a. So-no-rous, *loud or high sounding*
a. Spe-çi″-fic, *peculiar*
s. Spec-ta-tor, *a looker on*
a. Stu-pen-dous, *vast, wonderful*
a. Sub-mis-sive, *respectful, humble*
Sub-pœ-na, *a writ of summons*
Sub-scri-ber, *one who subscribes*
a. Sub-sis-tençe, *being: also food*
a. Sub-ver-sive, *tending to overturn*
a. Suc-çess-ful, *lucky*
a. Suc-çes-sive, *that follows in order*
v. Sur-ren-der, *to give up*
s. Sur-vey-or, *a superintendant: a measurer of land*
s. Sur-vi-vor, *the longest liver*
s. Sy-nop-sis, *a brief view*

Accented on the last.

s. Se″-re-náde, *night music*
v. Su-per-add, *to add over and above*
a. Su-per-fine, *eminently fine*
v. Su-per-scribe, *to write on the back*
v. Su-per-sede, *to set aside*
v. Su-per-vi^{z}se, *to overlook*

T.

Accented on the first.

a. Tán-ʲgi-ble, *that may be touched*
v. Tan-ta-lize, *to baulk, to teaze*
s. Ta″-pe-stry, *hangings wrought in figures*
Tech-ni-cál, *belonging to art*
s. Te″-le-scope, *a glass for distant objects*
s. Tem-pe-rançe, *moderation*
a. Tem-pe-rate, *sober, discreet*
a. Tem-po-ral, *worldly*
a. Te″-na-ble, *that may be held*
s. Ten-den-çy, *aim, drift*
s. Te″-ne-ment, *a house*
s. Ter-ma-gant, *a scold*
v. Ter-mi-nate, *to limit, to end*
a. Ter-ri-ble*, *dreadful*
v. Ter-ri-fy, *to make afraid*
a. Ter-ti-an, *every third day*
s. Tes-ta-ment, *a will*
v. Tes-ti-fy, *to witness*
s. The-a-tre, *a building for public shows*
s. The-o-ry, *speculation*
a. Ti″-mo-rous, *fearful*
a. Ti″-tu-lar, *in name only*
v. To″-le-rate, *to permit*
a. Trac-ta-ble, *easily managed*
s. Tra″-ʲge-dy, *a mournful play*
a. Tra″-ʲgi-cal, *sad, mournful*
a. Trai-tor-ous, *traitor-like*
a. Tran-si-ent, *passing away*
s. Trea″-^{c}che-ry, *breach of faith*
s. Trea″-^{z}su-rer, *a keeper of treasure*
s. Trea″-^{z}su-ry, *a place for money*
a. Tre″-mu-lous, *trembling*
s. Tri-an-gle, *a figure of three angles*
a. Tri″-pli-cate, *three-fold*
a. Tri″-vi-al, *of small consequence*
a. Tur-bu-lent, *violent, boisterous*
s. Tur-pi-tude, *baseness*
s. Tu-te-lar, *one who protects*
s. Tym-pa-ny, *a dropsy*

* In this and the following word, *ri* takes the sound of *re*. It is erroneous to say [illegible]

a. Ty''-pi-cal, *emblematical*
a. Ty''-ran-nous, *cruel, oppressive*
s. Ty''-ran-ny, *cruel government*

Accented on the second.

s. Tes-tá-tor, *one who leaves a will*
a. Tran-scen-dant, *very excellent*
a. Trans-pa-rent, *clear*
a. Tre-men-dous, *awful, dreadful*
s. Tri-bu-nal, *a judgment-seat*
a. Tri-um-phant, *triumphing*

Accented on the last.

a. Trans-ma-ríne*, *lying beyond sea*

V. U.

Accented on the first.

s. Vá-can cy, *an empty place*
s. Va''-cu-um, *space void of matter*
a. Va''-li-ant, *courageous*
s. Va''-ga-bond, *ar idle strollet*
s. Va-ri-ançe, *disagreement*
a. Va-ri-ous, *different*
s. Vas-sal-a'ge, *servitude*
v. Ve''-ge-tate, *to cause growth*
s. Ve-he-mençe, *earnestness*
a. Ve-he-ment, *fervent, eager*
s. Ve-hi-cle, *that in which a thing is carried*
a. Ven-di-ble, *saleable*
a. Ve''-nom-ous, *poisonous*
v. Ve''-ne-rate, *to esteem, to reverence*
s. Ven-tri-cle, *a cavity in the heart*
v. Ven-ti-late, *to air, to fan*
a. Ven-ture-some, *daring*
v. Ve''-ri-fy, *to prove true*

a. Ver-sa-tile, *changeable*
v. Ver-si-fy, *to turn into verse*
s. Ver-si-on, *a translation*
a. Ver-ti-cal, *over head*
a. Ve''-te-ran, *serving long, old*
s. Vi''-ca-ra'ge, *the benefice of a vicar*
a. Vi''-ci-ous, *wicked, full of vice*
s. Vic-to-ry, *conquest*
s. Vic-''tu-als, *food*
s. Vi''-gi-lançe, *watchfulness*
a. Vi''-gi-lant, *active, watchful*
a. Vi''-go-rous, *lively, stout*
v. Vi''-li-fy, *to abuse*
a. Vin-ci-ble, *that may be overcome*
v. Vin-di-cate, *to justify, to clear*
v. Vi-o-late, *to break or transgress*
s. Vi-o-lençe, *force, oppression*
a. Vi-o-lent, *furious, forcible*
s. Vir-tu-ous, *morally good*
a. Vi''-ru-lent, *hurtful, infectious*
a. Vi''-si-ble, *that may be seen*
s. Vi''-si-on, *the faculty of seeing, a phantom*
a. Vi''-su-al, *pertaining to the sight*
v. Vi''-ti-ate, *to corrupt*
a. Vo''-la-tile, *airy, light*
a. Vo''-lu-ble, *fluent of speech*
s. Vo-ta-ry, *one devoted*
a. Ul-ti-mate, *the last*
a. Unc-tu-ous, *oily*
v. Un-du-late, *to flow like waves*
a. U-ni-form, *regular*
s. U-ni-on *agreement*
c. U-ni-ty, *concord*
s. U-ni-verse, *the whole world*
s. Ur-gen-cy, *a pressing case*
s. U-su-rer, *one who lends at illegal interest*
s. Ut-ter-ançe, *speech*

* pr Trans-ma-reen'.

Accented on the second.

Ver-bá-tim, *word for word*
Ver-ti-go, *a giddiness*
Vice-ge-rent, *one who acts for another*
Vin-dic-tive, *revengeful*
Vol-ca-no, *a burning mountain that emits flames, stones, &c.*
a. Un-daunt-ed, *fearless*
a. Un-feign-ed, *real, sincere*
a. Un-time-ly, *unseasonable*
a. Un-wiel-dy, *unmanageable*
a. Un-wor-thy, *not deserving*
s. U-surp-er, *one who seizes that which is not his own*

Accented on the last.

v. Vo''-lun-teér, *one who enters willingly: a soldier of his own accord*
v. Un-de-çeive, *to set right*
v. Un-der-go, *to suffer*
v. Un-der-mine, *to sap, to injure secretly*

W.

Accented on the first.

s. Wág-ge-ry, *drollery*
s. War-ri-or, *a military man*
s. Wea-ri-ness, *fatigue*
a. Wea-ri-some, *fatiguing*
a. Whim-si-cal, *full of fancies*
s. Wi''-dow-er, *a man whose wife is dead*
s. Wil-der-ness, *a desert*
ad. Wil-ful-ly, *on purpose*
a. Won-der-ful, *astonishing*
s. Wretch-ed-ness, *misery*

Y.

s. Yeó-man-ry, *the body of yeomen*

Z.

ad. Zea''-lous-ly, *with passionate ardour*
s. Zó-di-ac, *the twelve signs in the heavens*

WORDS OF FOUR SYLLABLES.

Parts of Speech.

A.

Accented on the first.

a. A'c-çep-ta-ble*, *agreeable: seasonable*
s. Ac-çes-sa-ry, *an abettor*
s. Ac-cu-ra-cy, *exactness*
s. A''-cri-mo-ny, *sharpness. severity of temper or language*
a. Ad-mi-ra-ble, *worthy of admiration*

* Though *Mr. Walker* places the accent on the first, he notwithstanding gives a preference to its being on the second syllable, agreeably to *Johnson* and *Bailey*.—*Entick*, in his work, has the accent on the *first* syllable

s. Ad-mi-ral-ty, *the supreme naval office*
s. Ad-ver-sa-ry, *an enemy*
s. A''-gri-cul-ture, *husbandry*
v. A''-li-e-nate, *to estrange from*
s. Al-le-go-ry, *a figure in rhetoric*
a. A-mi-a-ble, *lovely, charming*
a. A''-mi-ca-ble, *friendly*
part. A''-ni-mat-ed, *spirited, lively*
s. A''-po-plex-y, *dangerous disorder of the brain*
a. Ap-pli-ca-ble, *that may be applied, suitable*
a. Ar-bi-tra-ry, *not bound by law*
s. Ar-chi-tec-ture, *the art of building*
s. Au-di-to-ry, *an assembly of hearers*

Accented on the second.

v. A-bbr-vi-ate, *to shorten*
v. A-bo''-mi-nate, *to detest*
a. Ab-ste-mi-ous, *temperate in diet*
s. Ab-sur-di-ty, *foolishness*
v. Ac-çe''-le-rate, *to hasten*
a. Ac-çes-si-ble, *approachable*
v. Ac-com-mo-date, *to adjust, to fit: lend or supply with*
v. Ac-com-pa-ny, *to join with*
s. Ac-com-plish-ment, *an acquirement: a completion*
v. Ac-cu-mu-late, *to heap up*
s. Ac-know-led-g-ment, *confession: gratitude*
s. Ac-ti''-vi-ty, *nimbleness*
v. Ad-mi''-nis-ter, *to give to*
a. Ad-mis-si-ble, *that may be admitted*
s. Ad-mis-si-on, *access*
a. A-do-ra-ble, *worthy of honour*
s. Ad-ver-si-ty, *affliction*
s. Ad-ver-ten-çy, *attention*
s. Ad-ver-ti-se-ment, *public notice*
a. Ad-vi-sa-ble, *fit to be done*
v. A-dul-te-rate, *to reduce in quality*
s. Af-fec-ti-on, *love, kindness*
a. Af-fir-ma-tive, *that which affirms*
s. Af-flic-ti-on, *trouble, calamity*
s. A-gi''-li-ty, *nimbleness*
a. A-gra-ri-an, *relating to land*
a. A-gree-a-ble, *pleasing*
s. A-la''-cri-ty, *willingness, readiness*
s. Al-le-gi-ançe, *duty of subjects*
v. Al-le-vi-ate, *to ease, to soften*
s. Al-ter-na-tive, *a choice of two things only*
s. Am-bas-sa-dor, *a state representation*
a. Am-bi''-gu-ous, *doubtful*
s. Am-bi''-tion, *thirst after power*
a. Am-bi''-ti-ous, *greedy of honour: aspiring, proud*
a. A-me-na-ble, *subject to*
a. Am-phi''-bi-ous, *living both in land and water*
a. A-na''-lo-gous, *resembling*
s. A-na''-lo-gy, *resemblance*
s. A-na''-ly-sis, *a separation of the parts*
s. An-a''-to-my, *dissection*
v. An-ni-hi-late, *to destroy utterly*
s. An-nu-i-tant, *one who enjoys an annuity*
s. An-nu-i-ty, *a yearly allowance*
a. A-no''-ny-mous, *without a name*
s. An-ta''-go-nist, *an opponent*
v. An-ti''-çi-pate, *to do beforehand*
s. An-ti''-pa-thy, *a natural aversion*
s. An-ti''-qu-i-ty, *ancientness*

s. Anx-i-e-ty, *trouble of mind*
s. A-po''-lo-gy, *a defence or excuse* [*rhetoric: a comma*
s. A-pos-tro-phe, *a figure in*
v. Ap-pre-çi-ate, *to estimate*
v. Ap-pro-pri-ate, *to consign to any particular use*
a. Ap-prox-i-mate, *near to*
s. Ap-pur-te-nançe, *an appendage* [*numbers*
s. A-rith-me-tic, *the science of*
a. Ar-ti''-cu-late, *distinct*
s. Ar-til-le-ry, *heavy cannon*
s. As-çen-si-on, *a rising*
s. As-pe''-ri-ty, *roughness, harshness of speech*
s. As-per-si-on, *slander*
v. As-sas-si-nate, *to murder secretly*
a. As-si''-du-ous, *diligent*
v. As-si''-mi-late, *to make alike*
v. As-so-ci-ate, *to join with*
s. As-tro''-lo-gy, *foretelling by the stars*
s. As-tro''-no-my, *the science of the heavenly bodies*
a. A-tro-ci-ous, *wicked, heinous*
v. At-te''-nu-ate, *to lessen*
a. Au-da-çi-ous, *bold, impudent*
s. A-ver-si-on, *hatred*
s. Au-ri''-cu-lar, *private, told in secret*
a. Au-spi''-çi-ous, *happy, prosperous, fortunate*
s. Au-ste''-ri-ty, *severity, cruelty*
s. Au-tho''-ri-ty, *legal power*

Accented on the third.

a. Ac-çi-dén-tal, *happening by chance*
s. A''-do-les-çençe, *state of youth*
s. Af-fi-da-vit, *a deposition on oath*
a. An-te-çe-dent, *going before*
a. A''-po-plec-tic, *relating to an apoplexy*
a. Ap-pre-hen-sive, *fearful, sensible*
s. Ar-bi-tra-tor, *a judge*

B.

Accented on the second.

s. Bar-bá''-ri-ty, *cruelty*
s. Ba-ro''-me-ter, *a weather-glass* [*soldiers*
s. Bat-ta''-li-on, *a body of foot*
s. Be-a''-ti-tude, *blessedness*
a. Bel-li''-ge-rent, *engaged in war* [*ness*
s. Be-ne''-fi-çençe, *active, good-*
a. Be-ne''-fi-çent, *doing good*
s. Be-ne''-vo-lence, *good will*
a. Be-ne''-vo-lent, *kind*
s. Be-nig-ni-ty, *sweetness of disposition*
a. Bi-en-ni-al, *lasting two years*
s. Bi-o''-gra-phy, *a history of lives* *herbs*
a. Bo-ta''-ni-cal, *belonging to*

Accented on the third.

v. Bas-ti-ná-do, *to beat severely*
a. Be-a-ti''-fic, *that is blessed*

C.

Accented on the first.

s. çé''-li-ba-çy, *single life*
s. çe''-re-mo-ny, *a form, a rite*
a. Cha''-ri-ta-ble, *benevolent*
s. Com-men-ta-ry, *an interpretation or exposition*
s. Com-mis-sa-ry, *a commissioner*

s. Com-mon-al-ty, *the common people* [*compared*
a. Com-pa-ra-ble, *that may be*
s. Com-pe-ten-çy, *sufficiency*
a. Com-pli-ca-ted, *intricate*
a Con-quer-a-ble, *that may be conquered*
s. Con-tro-ver-sy, *dispute*
s. Con-tu-ma-çy, *stubborness*
s. Con-tu-me-ly, *reproach*
s. Co''-rol-la-ry, *an inference*
s. Cor-pu-len-çy, *bulkiness of body*
a. Cor-ri-ǰi-ble, *that may be amended*
a. Cre''-di-ta-ble, *of good repute*
a. Cus-tom-a-ry, *usual*

Accented on the second.

a. Ca-dá''-ve-rous, *ghastly*
s. Ca-la''-mi-ty, *misfortune*
s. Ca-li''-di-ty, *great heat*
v. Ca-lum-ni-ate, *to slander*
a. Ca-pa-çi-ous, *wide, large*
v. Ca-pa''-çi-tate, *to enable*
s. Ca-pa''-çi-ty, *ability*
v Ca-pi''-tu-late, *to surrender*
a Ca-pri-çi-ous, *humoursome*
s Cap-ti''-vi-ty, *imprisonment*
a. Car-ni''-vo-rous, *feeding on flesh*
s. Ca-tas-tro-phe, *an unhappy event or accident*
s. çe-le''-bri-ty, *renown*
s. çe-le''-ri-ty, *swiftness*
a. çe-les-ti-al, *heavenly*
a. çen-so-ri-ous, *apt to censure*
a. çen-tri''-fu-gal, *flying from the centre* [*the centre*
a. çen-tri''-pe-tal, *tending to*
s çer''-ti-fi-cate, *a written testimony*
s. ces-sa-ti-on, *a leaving off*
v. Cha-rac-ter-ize, *to describe*
s. çhi-ca-ne-ry, *cunning, trickery*
a. Chi-me''-ri-cal, *imaginary*
a. Chi-rur-ǰi-cal, *relating to surgery*
s. cir-cum-fer-ence, *the measure round any circular body* [*ness*
s. çi-vi''-li-ty, *kindness, politeness*
v. Co-a''-gu-late, *to congeal*
s. Co-er-çi-on, *restraint*
s. Co-he-ren-çy, *agreement*
a. Co-in-çi-dent, *happening together* [*line*
a. Col-la''-te-ral, *out of the right*
s. Col-la-ti-on, *a repast*
s. Col-lec-ti-on, *things gathered*
s. Col-le-ǰi-an, *member of college*
a. Col-lo-qui-al, *relating to conversation*
s. Col-lu-si-on, *a deceitful agreement*
a. Com-bus-ti-ble, *apt to take fire*
s. Co-me-di-an, *a stage-player*
v. Com-me'-mo-rate, *to celebrate* [*worthy*
a. Com-mend-a-ble, *praise-*
a. Com-men-su-rate, *of equal measure*
v. Com''-mi-se-rate, *to pity*
s. Com-mis-si-on, *a trust*
a. Com-mo-di-ous, *convenient*
s. Com-mo''-di-ty, *merchandize*
s. Com-mu-ni-cant, *one who receives the sacrament*
s. Com mu-ni-on, *the holy sacrament* [*general*
s. Com mu ni-ty, *society in*

a. Com-pa''-ra-tive, *implying comparison*
s. Com-pa''-ri-son, *act of comparing*
a. Com-pa''-ti-ble, *consistent with*
a. Com-pen-di-ous, *short*
s. Com-pen-di-um, *an abridgment*
s. Com-pe''-ti-tor, *a rival*
s. Com-pla-çen-çy, *pleasure, civility*
s. Com-ple-ti-on, *accomplishment*
s. Com-po-si-tor, *one who sets type for the press*
s. Com-pul-sion, *force*
s. Com-punc-ti-on, *remorse of conscience*
s. Con-çep-ti-on, *idea, &c.*
s. Con-çes-si-on, *a granting*
v. Con-çi''-li-ate, *to reconcile*
a. Con-co''-mi-tant, *united with*
s. Con-cre-ti-on, *a growing together*
s. Con-den-si-ty, *thickness*
s. Con-di''-ti-on, *nature, disposition, rank*
v. Con-fe''-de-rate, *to league*
s. Con-fes-si-on, *acknowledgment*
s. Con-for-mi-ty, *compliance with*
a. Con-for-ma-ble, *suitable*
a. Con-ge-ni-al, *agreeing in disposition*
v. Con-gra''-tu-late, *to rejoice with*
s. Con-gru-i-ty, *fitness*
s. Con-junc-ti-on, *a joining together*
s. Con-nec-ti-on, *union*
a. Con-nu-bi-al, *belonging to marriage*
a. Con-si''-de-rate, *regardful*
a. Con-so-la-ble, *easily comforted*
v. Con-so''-li-date, *to combine*
a. Con-spi''-cu-ous, *easy to be seen*
s. Con-spi''-ra-çy, *a plot*
s. Con-sti''-tu-ent, *an elector*
s. Con-struc-ti-on, *a building*
s. Con-sump-ti-on, *waste: a disease*
s. Con-ta-gi-on, *a pestilence*
a. Con-ta-gi-ous, *infectious*
v. Con-ta''-mi-nate, *to corrupt*
a. Con-tem-pla-tive, *thoughtful*
a. Con-temp-ti-ble, *mean*
a. Con-temp-tu-ous, *scornful*
s. Con-ten-ti-on, *strife*
a. Con-ti''-gu-ous, *adjoining*
s. Con-tor-ti-on, *a twist*
s. Con-trac-ti-on, *a drawing together*
s. Con-tri''-ti-on, *penitence*
s. Con-tu-si-on, *a bruise*
a. Con-ve-ni-ent, *suitable*
s. Con-ven-ti-on, *an assembly*
s. Con-ver-si-on, *a changing*
s. Con-vex-i-ty, *a circular form*
a. Con-vi''-vi-al, *social, festive*
s. Con-vul-si-on, *strong motion*
v. Co-o''-pe-rate, *to act jointly*
a. Cor-po-re-al, *bodily*
s. Cor-rec-ti-on, *punishment: amendment*
v. Cor-ro''-bo-rate, *to confirm*
s. Cor-ro-si-on, *a gnawing*
s. Cor-rup-ti-on, *putrefaction*
s. Cre-den-ti-als, *letters of recommendation*
v. Cre-du-li-ty, *easiness of belief*
s. Cri-te-ri-on, *a mark of judgment*

Accented on the third.

a. Cir-cum-já-çent, *lying around*
s. Co-a-les-çençe, *union*

a. Co-e-ter-nal, *eternal with*
a. Co-ex-is-tent, *existing with*
a. Com-pre-hen-sive, *full*
s. Cor-re-spon-dençe, *intercourse by letters*
a. Cor-re-spon-dent, *one who corresponds*

D.

Accented on the first.

s. Dé''-li-ca-cy, *neatness, niceness*
a. Des-pi-ca-ble, *worthless*
a. De''-'sul-to-ry, *unsettled*
a. Di''-la-to-ry, *loitering*
a. Dis-pu-ta-ble, *liable to contest*
a. Dis-so-lu-ble, *admitting separation*
s. Dor-mi-to-ry, *a sleeping-place*
s. Dy''-sen-te-ry, *a looseness*

Accented on the second.

v. De-cá''-pi-tate, *to behead*
a. De-çen-ni-al, *lasting ten years*
s. De-çep-ti-on, *a deceiving*
s. De-çi''-'si-on, *a determining*
a. De-cla''-ra-tive, *affirmative*
s. De-clen-si-on, *diminution*
s. De-cli''-vi-ty, *descent*
s. De-coc-ti-on, *a boiling down*
s. De-cre''-pi-tude, *old age*
a. De-du-çi-ble, *drawn from*
s. De-duc-ti-on, *abatement*
s. De-fec-ti-on, *failure*
a. De-fi-na-ble, *that may be explained*
a. De-fi''-çi-ent, *wanting*
a. De-fi''-ni-tive, *decisive*
s. De-fluc-ti-on, *a flowing from*
s. De-for-mi-ty, *ugliness*
v. De-'ge''-ne-rate, *to grow worse*
s. De-jec-ti-on, *lowness of spirits*
a. De-lec-ta-ble, *delightful*
v. De-li''-be-rate, *to think*
a. De-li-ci-ous, *sweet*
v. De-li''-ne-ate, *to describe*
a. De-li''-ri-ous, *light-headed*
s. De-mo''-cra-cy, *government by the people*
a. De-mon-stra-tive, *convincing*
v. De-no''-mi-nate, *to give name to*
a. De-plo-ra-ble, *sad, lamentable*
v. De-po''-pu-late, *to unpeople*
s. De-pra''-vi-ty, *corruption of manners*
v. De-pre-ci-ate, *to undervalue*
s. De-pres-si-on, *forcing down*
a. De-ri''-va-tive, *derived from*
s. De-ri''-si-on, *a mocking*
a. De-'si-ra-ble, *to be wished for*
s. De-'ser-ti-on, *a forsaking*
s. De-spon-den-çy, *despair*
s. De-tec-ti-on, *a finding out*
s. De-ten-ti-on, *a detaining*
a. De-ter-mi-nate, *limited*
a. De-tes-ta-ble, *odious*
s. De-trac-ti-on, *scandal*
s. De-vo-ti-on, *piety*
s. Dex-te''-ri-ty, *expertness*
s. Di-a''-go-nal, *a line from angle to angle*
s. Di-a''-me-ter, *the line which divides a circle equally*
s. Dif-fu-'si-on, *dispersion*
a. Di-'ges-ti-on, *dissolving of food*
s. Di-gres-si-on, *a going from*
s. Di-men-si-on, *bulk, extent*
s. Di-o''-ce-san, *a bishop*
a. Di-rec-tion, *aim, course, instruction*
s. Di-rec-to-ry, *a book directing*
s. Dis-com-fi-ture, *overthrow*
a. Dis-con-so-late, *comfortless*

v. Dis-coun-te-nançe, *to discourage*
s. Dis-cre''-ti-on, *prudence*
v. Dis-cri''-mi-nate, *to distinguish between*
s. Dis-cus-si-on, *examination*
s. Dis-junc-ti-on, *a disjoining*
s. Dis-loy-al-ty, *unfaithfulness*
s. Dis-mis-si-on, *a sending away*
s. Dis-pa''-ri-ty, *inequality*
s. Dis-pen-sa-ry, *a medicinal warehouse*
s. Dis-per-si-on, *the act of scattering*
v. Dis-qua''-li-fy, *to make unfit*
s. Dis-qui-e-tude, *restlessness*
s. Dis-sec-ti-on, *anatomy*
v. Dis-se''-mi-nate, *to scatter*
s. Dis-sen-si-on, *strife*
a. Dis-si-''-mi-lar, *unlike*
s. Dis-syl-la-ble, *a word of two syllables*
s. Dis-tinc-ti-on, *a difference*
s. Dis-tor-ti-on, *a twisting*
v. Di-ver-si-fy, *to vary*
s. Di-ver-si-ty, *variance*
s. Di-vi''-ni-ty, *the Godhead*
a. Di-vi''-si-ble, *that may be divided*
s. Do-ci''-li-ty, *readiness to learn*
s. Do-na-ti-on, *a gift*
s. Dox-o''-lo-gy, *a song of thanksgiving*
s. Duc-ti''-li-ty, *pliancy*
s. Du-pli''-ci-ty, *deceit*
s. Du-ra-ti-on, *length of continuance*

Accented on the third.

De-cil-ná-tor *an instrument in dialling*

s. Des-pe-ra-do, *a desperate person*
a. De-tri-men''-tal, *injurious*
a. Dis-af-fec-ted, *averse from*
s. Dis-a-gree-ment, *a difference*
a. Dis-con-tent-ed, *dissatisfied*
v. Dis-con-ti''-nue, *to leave off*
v. Dis-in-he-''rit, *to cut off by will*
a. Dis-re-spect-ful, *uncivil, irreverent*

E.

Accented on the first.

s. Ef-fi-ca-çy, *ability, force*
a. E''-li-gi-ble, *fit to be chosen*
s. E''-mis-sa-ry, *a spy, a secret agent*
s. E''-pi-cu-ri-sm, *luxury*
s. E''-pi-lep-sy, *convulsion with loss of sense*
a. E''-qui-ta-ble, *just, candid*
a. Ex-e-cra-ble, *hateful*
a. Ex-em-pla-ry, *worthy of imitation*
a. Ex-o-ra-ble, *easy to be intreated*
a. Ex-pi-a-ble, *that may be atoned for*
a. Ex-pli-ca-ble, *explainable*

Accented on the second.

s. E-bri-e-ty, *drunkenness*
s. E-co''-no-my, *good management*
s. E-di-ti-on, *impression of a book*
a. Ef-fec-tu-a-, *efficacious*
a. Ef-fe''-mi-nate, *womanish*
a. Ef-fi''-ci-ent, *causing effects*
s. Ef-fu-si-on, *a pouring forth*
a. E-gre-gi-ous, *remarkable*

s. E-jec-ti-on, *a casting out*
a. E-la''-bo-rate, *finished with elegance, labour, and diligence*
s. E-lec-ti-on, *a choosing*
s. E-lec-to-rate, *a German principality*
a. E-lip-ti-cal, *oval-like*
v. E-lu-çi-date, *to explain*
v. E-man-çi-pate, *to free from slavery*
s. E-mer-gen-çy, *sudden necessity*
s. E-mis-si-on, *a sending forth*
a. E-mol-li-ent, *assuaging*
s. E-mo''-lu-ment, *profit*
s. E-mo-ti-on, *disturbance of mind*
a. Em-pha''-ti-cal, *forcible*
s. En-co-mi-um, *praise*
s. E-nor-mi-ty, *heinousness*
s. En-thu-si-a-sm, *false inspiration*
s. En-thu-si-ast, *one who thinks himself inspired*
v. E-nu-me-rate, *to reckon up*
a. E-pis-co-pal, *belonging to a bishop*
s. E-pi''-to-me, *an abstract*
s. E-qua''-li-ty, *likeness*
s. E-qui''-va-lent, *of the same value*
a. E-qui''-vo-cal, *doubtful*
v. E-qui''-vo-cate, *to dissemble*
v. E-ra''-di-cate, *to root out*
s. E-rec-ti-on, *a raising up*
a. Er-ro-ne-ous, *full of errors*
s. E-rup-ti-on, *a breaking forth*
s. E-scutçh-e-on, *a coat of arms*
a. Es-sen-ti-al, *necessary*
s. E-stab''-lish-ment, *a settlement*
a. E-the-re-al, *belonging to the air*
v. E-va''-cu-ate, *to empty*
s. E-van-ge-list, *an apostle*
v. E-va''-po-rate, *to steam out*
s. E-va-si-on, *excuse, shift*
a. E-ven-tu-al, *in the end*
v. Ex-a-g-ge-rate,* *to enlarge*
v. Ex-as-pe-rate, *to enrage*
s. Ex-çep-ti-on, *exclusion, the thing or person excepted*
s. Ex-clu-si-on, *a shutting out*
v. Ex-cru-çi-ate, *to torture*
s. Ex-cur-si-on, *a ramble*
s. Ex-e''-cu-tor, *one who executes the last will of another*
v. Ex-em-pli-fy, *to illustrate*
s. Ex-emp-ti-on, *privilege*
s. Ex-er-ti-on, *effort*
v. Ex-hi''-la-rate, *to make cheerful*
v Ex-o''-ne-rate, *to unload*
a. Ex-or-bi-tant, *extravagant*
s. Ex-or-di-um, *a beginning*
s. Ex-pan-si-on, *a spreading out*
v. Ex-pa-ti-ate, *to enlarge on*
a. Ex-pe-di-ent, *proper*
s. Ex-pe-ri-ençe, *practical knowledge*
s. Ex-plo-si-on, *a loud burst*
s. Ex-po''-si-tor, *an explainer*
v. Ex-pos-tu-late, *to reason*
s. Ex-pul-si-on, *a driving out*
ad. Ex-tem-po-re, *without study*
s. Ex-ten-si-on, *an extending*
v. Ex-te''-nu-ate, *to lessen*
a. Ex-te-ri-or, *outward*
v. Ex-ter-mi-nate, *to root out*
s. Ex-tinc-ti-on, *a putting out*
s. Ex-tor-ti-on, *exaction*
s. Ex-trac-ti-on, *a drawing out*
a. Ex-tra-ne-ous, *foreign*
a. Ex-tra''-va-gant, *wasteful*
s. Ex-tre''-mi-ty, *utmost parts: greatest distress*
s. Ex-tru-si-on, *a thrusting out*
a. Ex-u-be-rant, *over-abundant*

* *pr.* Egs-ad'-je-rate.

Accented on the third.

a. E-van-és-cent, *vanishing away*
a. Eu-ro-pe-an, *belonging to [Europe*

F.

Accented on the first.

a. Fi''-gu-ra-tive, *typical*
s. Fla''-tu-len-cy, *windiness*
a. Fo-li-a-ted, *leaved*
a. For-mi-da-ble, *terrible*

Accented on the second.

a. Fa-ce-ti-ous, *witty*
v. Fa-ci''-li-tate, *to make easy*
s. Fa-çi-li''-ty, *easiness*
a. Fal-la-ci-ous, *deceitful*
a. Fa-mi''-li-ar, *free*
s. Fa-na''-ti-ci'sm, *religious frenzy*
a. Fan-tas-ti-cal, *whimsical*
a. Fas-ti''-di-ous, *disdainful*
s. Fa-ta''-li-ty, *destiny*
s. Fe-cun-di-ty, *fruitfulness*
s. Fe li-''-çi-ty, *happiness*
a. Fe lo-ni-ous, *villanous*
s. Fe-ro''-ci-ty, *fierceness*
s. Fer-ti''-li-ty, *abundance*
s. Fes-ti''-vi-ty, *gaiety*
a. Fic-ti''-ti-ous, *counterfeit, false, imaginary*
s. Fi-de''-li-ty, *trustiness*
s. Flu-i''-di-ty, *the state of flowing*
s. For-ma''-li-ty, *preciseness*
s. For-ma-ti-on, *a forming*
a. For-tu-i-tous, *accidental*
s. Foun-da-ti-on, *the basis*
s Fra-gi-li-ty, *brittleness*
s Fra-ter-ni-ty, *society*
s. Fri-gi''-di-ty, *coldness*
s. Fru-ga''-li-ty, *thriftiness*
s. Fru-i''-ti-on, *enjoyment*
s. Frus-tra-ti-on, *disappointment*
s. Fu-ti''-li-ty, *silliness*
s. Fu-tu-ri-ty, *the time to come*

G.

Accented on the second.

s. Gar-rú''-li-ty, *talkativeness*
s. Gen-ti''-li-ty, *good breeding*
s. Ge-o''-gra-phy, *description of the earth*
s. Ge-o''-me-try, *the art of measuring*
s. Gra-da-ti-on, *step by step*
s. Gram-ma-ri-an, *one skilled in grammar*
a. Gra-ni''-vo-rous, *feeding on grain*
s. Gra-tu-i-ty, *a free gift*
a. Gre-ga-ri-ous, *going in flocks or herds*

H.

Accented on the first.

a. Há''-bi-ta-ble, *that may be inhabited*
s. He''-te-ro-dox, *contrary to the established opinion*
a. Ho''-nour-a-ble, *worthy of honour*
a. Hos-pi-ta-ble, *kind to strangers*

Accented on the second.

s. Ha-bi''-li-ment, *clothing*
a. Ha-bi''-tu-al, *customary*
v. Ha-bi''-tu-a e, *to accustom to*

a. Har-mo-ni-ous, *melodious*
a. He-re'' ti-cal, *addicted to heresy*
s. Hex-a''-me-ter, *a verse of six feet*
s. Hi-la''-ri-ty, *cheerfulness*
s. His-to-ri-an, *a writer of history*
His-to-ri-cal, *belonging to history*
a. Ho-mo''-lo-gous, *proportional*
s. Hos-ti''-li-ty, *open war*
s. Hu-ma''-ni-ty, *fellow-feeling*
s. Hu-mi''-di-ty, *dampness*
s. Hu-mi''-li-ty, *meekness*
a. Hy-dro''-pi-cal, *dropsical*
s. Hy-per-bo-le, *beyond the truth*
s. Hy-po''-cri-sy, *dissimulation*
s. Hy-po''-the-sis, *a supposition*
a. Hys-te''-ri-cal, *troubled with fits of hysterics*

Accented on the third.

a. Ho''-ri-zón-tal, *level*
a. Hy-me-ne-al, *pertaining to marriage*

I. J.

Accented on the first.

s. I''-di-o-ti'sm, *folly*
s. Ig-no-mi-ny, *dishonour*
a. I''-mi-ta-ble, *that may be imitated*
s. Im-po-ten-çy, *feebleness*
s. In-ter-çes-sor, *a mediator*
a. In-ter-est-ed, *influenced*
s. In-ter-lo-per, *an intruder*
s. In-ti-ma-çy, *strict friendship*
s. In-tri-ca-çy, *perplexity*
s. In-ven-to-ry, *a list*
s. Ju-di-ca-ture, *distributive justice*

Accented on the second.

a. I-dén-ti-çal, *the same*
s. I-do''-la-try, *pagan worship*
a. Il-li''-be-ral, *mean*
a. Il-li''-te-rate, *ignorant*
v. Il-lu-mi-nate, *to enlighten*
s. Il-lu-'si-on, *a deception*
a. Il-lus-tri-ous, *noble*
a. Im-ma''-cu-late, *spotless*
s. Im-men-si-ty, *infinity*
a. Im-mo''-de-rate, *beyond due bounds*
s. Im-mo-des-ty, *want of delicacy*
s. Im-mu-ni-ty, *a grant*
a. Im-mu-ta-ble, *unalterable*
a. Im-pal-pa-ble, *that cannot be felt*
a. Im-par-ti-al, *just, equal*
a. Im-pas-sa-ble, *that cannot be passed*
a. Im-pa-ti-ent, *hasty, eager*
s. Im-pe''-di-ment, *hinderance*
a. Im-pe''-ni-tent, *unrepenting*
a. Im-pe''-ra-tive, *commanding*
a. Im-pe-ri-al, *royal*
a. Im-pe-ri-ous, *haughty*
a. Im-per-ti-nent, *silly, absurd*
a. Im-per-vi-ous, *impenetrable*
a. Im-pe''-tu-ous, *violent*
s. Im-pi-e-ty, *wickedness*
a. Im-pla''-ca-ble, *not to be appeased*
a. Im-po''-li-tic, *imprudent*
a. Im-por-tu-nate, *very urgent*
v. Im-po''-ve-rish, *to make poor*
a. Im-preg-na-ble, *not to be taken*
s. Im-pres-si-on, *a stamp*
s. Im-pri''-'son-ment, *confinement*
a. Im-pro''-ba-ble, *unlikely*
s. Im-pro''-bi-ty, *dishonesty*

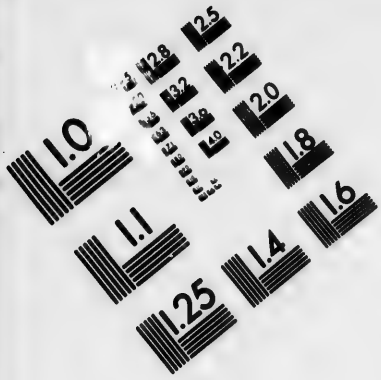

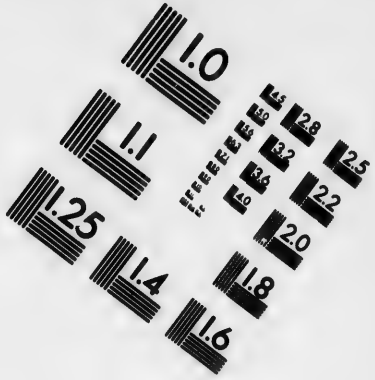

IMAGE EVALUATION TEST TARGET (MT-3)

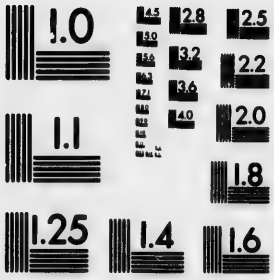

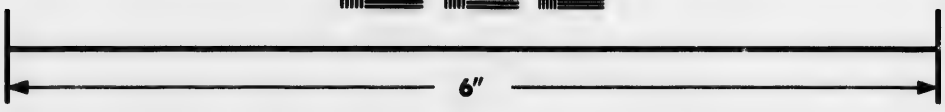

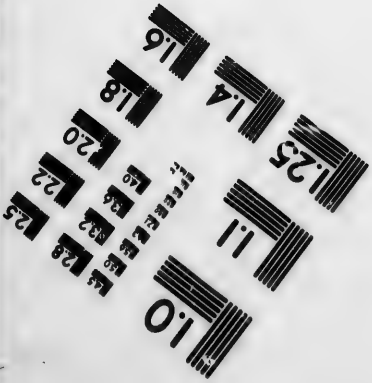

Photographic Sciences Corporation

23 WEST MAIN STREET
WEBSTER, N.Y. 14580
(716) 872-4503

2.8
3.2
2.5
2.2
2.0
1.8
1.0

a. Im-pro''-vi-dent, *void of foresight*
s. Im-pu-ni-ty, *freedom from punishment*
a. Im-pu-ta-ble, *chargeable*
a. In-ac-cu-rate, *not exact*
a. In-a''-de-quate, *disproportionate*
a. In-a''-ni-mate, *void of life*
s. In-a''-ni-ty, *emptiness*
v. In-au-gu-rate, *to consecrate*
s. In-ci-'si-on, *a cut*
s. In-cle''-men-cy, *severity*
ad. In-cog-ni-to, *in secret*
a. In-com-pe-tent, *incapable*
a. In-con-gru-ous, *unfit*
a. In-con-ti-nent, *unchaste*
v. In-cor-po-rate, *to unite with*
a. In-cre''-di-ble, *surpassing belief*
a. In-cre''-du-lous, *hard of belief*
a. In-cul-pa-ble, *innocent*
a. In-de''-fi-nite, *unlimited*
a. In-de''-li-ble, *not to be blotted out*
v. In-dem-ni-fy, *to secure*
s. In-dem-ni-ty, *security*
s. In-dig-ni-ty, *affront*
a. In-do''-ci-ble, *unteachable*
s. In-duc-ti-on, *a leading into*
v. In-e-bri-ate, *to make drunk*
a. In-ef-fa-ble, *unspeakable*
a. In-e''-le-gant, *unbecoming*
a. In-fal-li-ble, *certain*
s. In-fec-ti-on, *contagion*
a. In-fec-ti-ous, *catching*
a. In-fe-ri-or, *lower in degree*
s. In-fi''-ni-ty, *endlessness*
s. In-fir-ma-ry, *an hospital or residence for the sick*
s. In-fir-mi-ty, *feebleness*
a. In-flam-ma-ble, *apt to take fire*
s. In-flec-ti-on, *a bending*
a. In-flex-i-ble, *unmoveable*
s. In-fu-'si-on, *a pouring in*
a. In-'ge-ni-ous, *inventive*
a. In-'ge''-nu-ous, *candid*
a. In-glo-ri-ous, *dishonourable*
v. In-gra-ti-ate, *to get in favour*
s. In-gra''-ti-tude, *unthankfulness*
s. In-gre-di-ent, *part of a composition*
s. In-he''-ri-tance, *hereditary right*
s. In-jec-ti-on, *a casting in*
a. In-i''-qui-tous, *sinful*
s. In-i''-qui-ty, *sin*
a. In-i''-ti-al, *beginning*
v. In-i''-ti-ate, *to instruct in*
s. In-junc-ti-on, *a command*
a. In-ju-ri-ous, *hurtful*
a. In-nox-i-ous, *harmless*
v. In-o''-cu-late, *to graft*
a. In-or-di-nate, *immoderate*
s. In-qui-e-tude, *restlessness*
a. In-qui''-'si-tive, *prying*
a. In-sa-ti-ate, *not to be satisfied*
s. In-scrip-ti-on, *a title*
a. In-sen-si-ble, *without sense*
s. In-ser-ti-on, *a putting in*
a. In-si''-di-ous, *artful*
v. In-si''-nu-ate, *to hint*
s. In-spec-ti-on, *a looking into*
s. In-te''-gri-ty, *honesty*
s. In-tel-li-'gençe, *news*
a. In-tel-li-'gent, *well-instructed*
s. In-tem-pe-rançe, *excess*
s. In-ten-ti-on, *design*
v. In-ter-ro-gate, *to question*
v. In-ti''-mi-date, *to frighten*
v. In-tox-i-cate, *to make drunk*
a. In-trac-ta-ble, *ungovernable*
s. In-tru-'si-on, *a forcing in*
a. In-tu-i-tive, *perceiving immediately*
v. In-va''-li-date, *to make void*

s. In-va-'si-on, *a hostile entrance, an attack*
s. In-ven-ti-on, *a discovery*
v. In-ves-ti-gate, *to examine*
a. In-ve''-te-rate, *obstinate* [*into*
a. In-vi''-di-ous, *envious*
v. In-vi''-go-rate, *to streng.hen*
a. In-vin-çi-ble, *unconquerable*
a. In-vi-o-late, *unhurt*
a. In-vi''-'si-ble, *not seen*
a. I-ras-çi-ble, *disposed to anger*
a. I-ro''-ni-cal, *by way of raillery*
v. Ir-ra''-di-ate, *to brighten*
a. Ir-re''-'so-lute, *unresolved*
a. Ir-re''-ve-rent, *disrespectful*
s. I-ti-''ne-rant, *journeying*
a. Ju-di''-çi-ous, *prudent*

Accented on the third.

s. In-ad-vér-tençe, *carelessness*
a. In-ad-ver-tent, *heedless*
a. In-co-he-rent, *inconsistent*
a. In-con-sis-tent, *not suitable*
a. In-de-pen-dent, *free*
a. In-ex-haust-ed, *unspent*
a. In-of-fen-sive, *harmless*
a. In-stru-men-tal, *serviceable*
a. In-ter-ja-çent, *lying between*
s. In-ter-mix-ture, *a mingling*
a. In-ter-mu-ral, *lying between walls*
s. In-ter-reg-num, *the vacancy of a throne*
s. Ju-ris-pru-dençe, *the science of law*

L.

Accented on the first.

a. Lá''-men-ta-ble, *to be lamented* [*jewels*
La''-pi-da-ry, *one skilled in*
a. Le''-gen-da-ry, *fabulous*
s. Li''-ne-a-ment, *a feature*
a. Li''-te-ra-ry, *respecting learning*
s. Li''-te-ra-ture, *learning*
s. Lu-mi-na-ry, *a shining body*

Accented on the second.

a. La-bó-ri-ous, *toilsome*
s. Le-ga''-li-ty, *lawfulness*
a. Le-'gi''-ti-mate, *born in marriage, lawful*
a. Li-çen-ti-ous, *immoral*
a. Li-ti''-'gi-ous, *quarrelsome*
s. Lo-ca''-li-ty, *existence in place*
s. Lo-'gi''-çi-an, *a good reasoner*
s. Lon-'ge''-vi-ty, *length of life*
a. Lo-qua-çi-ous, *full of talk*
s. Lo-qua''-çi-ty, *talkativeness*
s. Lu-bri''-çi-ty, *slipperiness*
a. Lux-u-ri-ant, *abounding*
a. Lux-u-ri-ous, *voluptuous*

Accented on the third

a. Le''-'gis-lá-tive, *law-giving*
s. Le''-gis-la-tor, *a law-giver*
s. Le''-gis-la-ture, *the power which makes laws*
s. Li''-te-ra-ti, *the learned*

M.

Accented on the first.

s. Má''-'gis-tra-çy, *office of a magistrate*
s. Ma''-le-fac-tor, *a criminal*
s. Ma''-nu-fac-ture, *work done by art*
s. Ma''-tri-mo-ny, *marriage*
s. May-or-al-ty, *office of a mayor*

s. Me-di-a-tor, *an intercessor*
a. Me''-lan-cho''-ly, *gloomy*
v. Me-li-o-rate, *to better*
a. Me''-mo-ra-ble, *worthy of note*
s. Mer-çe-na-ry, *a hireling*
a. Mi''-li-ta-ry, *warlike*
s. Mi''-ni-a-ture, *a diminutive likeness*
s. Mis-çel-la-ny, *a general collection*
a. Mo-men-ta-ry, *not lasting*
s. Mo''-nas-te-ry, *a convent*

Accented on the second.

s. Ma-çhi-ne-ry*, *workmanship*
s. Ma-gi''-çi-an, *an enchanter*
a. Mag-na''-ni-mous, *brave*
s. Mag-ni''-fi-çençe, *splendour*
a. Mag-ni''-fi-çent, *pompous*
s. Ma-jo''-ri-ty, *the greater number*
a. Ma-le-''vo-lent, *bearing ill will*
a. Ma-li''-çi-ous, *full of malice*
s. Ma-lig-ni-ty, *malice*
a. Ma-te-ri-al, *important*
s. Ma-tu-ri-ty, *ripeness*
a. Me-cha''-ni-cal, *skilled in mechanics*
a. Me-di''-çi-nal, *physical*
a. Me-lo-di-ous, *full of melody*
s. Me-mo-ri-al, *a memento*
s. Me-ri''-di-an, *noon, mid-day*
a. Me-tho''-di-cal, *agreeable to method*
s. Me-tro''-po-lis, *the chief city of a country*
s. Mi-gra-ti-on, *a removing*
s. Mi-no''-ri-ty, *the smaller number*
a. Mi-ra''-cu-lous, *done by miracle*
a. Mo-nar-chi-cal, *belonging to a monarch*

* pr. Ma-cheen''-ar-y.

s. Mo-no''-po-list, *one who engrosses a trade or business entirely to himself*
v. Mo-no''-po-lize, *to engross commodities*
s. Mo-no''-po-ly, *an engrossing of goods*
s. Mo-no''-to-ny, *a sameness of tone*
s. Mo-ra''-li-ty, *virtuous principles*
a. Mu-ni''-çi-pal, *belonging to a city*
s. Mu-ni''-fi-çençe, *liberality*
a. Mu-ni''-fi-çent, *generous*
s. Mu-si''-çi-an, *one skilled in music*
a. Mys-te-ri-ous, *unaccountable*
s. My-tho''-lo-gy, *system of fables*

Accented on the third.

s. Ma''-ni-fes-to, *a public declaration*
s. Ma''-the-ma''-tics, *the science of quantity*
s. Me''-mo-ran-dum, *a note of remembrance*
s. Me-ta-phy''-sics, *a science*
s. Mis-de-mea-nor, *an offence*

N

Accented on the first.

a. Ná''-ti-on-al, *concerning a nation*
s. Na''-tu-ral-ist, *one skilled in nature*
a. Na''-vi-ga-ble, *passable for ships*
s. Na''-vi-ga-tor, *a sea voyager*
a. Ne''-çes-sa-ry, *proper*

s. Ne-cro-man-çy, *conjuration*
s. Nig-gard-li-ness, *covetous-*
a. No-ti-on-al, *imaginary* [*ness*
s. Nu-ga-to-ry, *trifling*
a. Nu-me-ra-b.e, *that may be numbered*

Accented on the second.

s. Nar-rá-ti-on, *a history*
s. Na-ti''-vi-ty, *birth*
s. Ne-çes-si-ty, *obligation: also poverty, want*
a. Ne-fa-ri-ous, *wicked*
s. Ne-ga-ti-on, *a denying*
v. Ne-go-ti-ate, *to treat with*
s. Neu-tra''-li-ty, *of neither side*
s. No-bi''-li-ty, *high birth*
s. Non-en-ti-ty, *not existing*
a. No-to-ri-ous, *publicly known*
a. Nu-me''-ri-cal, *denoting number*
s. Nu-tri''-ti-on, *nourishment*

O.

Accented on the first.

s. O'b-sti-na-çy, *stubbornness*
s. Oc-cu-pi-er, *a possessor*
a. O''-pe-ra-tive, *effective*
s. O''-ra-to-ry, *eloquence*
a. Or-di-na-ry, *common*

Accented on the second.

s. Ob-dú-ra-çy, *hardness of*
a. O-be-di-ent, *dutiful* [*heart*
s. Ob-jec-ti-on, *a differing from*
s. Ob-la-ti-on, *an offering*
v. Ob-li''-te-rate, *to blot out*
s Ob-li''-vi-on, *forgetfulness*
a Ob-nox-i-ous, *liable to be punished*
s. Ob-sce-ni-ty, *indecency*
s. Ob-scu-ri-ty, *privacy*
a. Ob-se-qui-ous, *obedient*
a. Ob-stre''-pe-rous, *clamorous*
s. Ob-struc-ti-on, *hinderance*
a. Of-fi''-çi-al, *belonging to office*
v. Of-fi''-çi-ate, *to act for another*
a. Of-fi''-çi-ous, *over-busy*
s. O-mis-si-on, *a neglecting*
a. Om-ni''-po-tent, *all-powerful*
s. Om-ni''-sci-ençe, *infinite knowledge*
a. Om-ni''-sci-ent, *all-knowing*
s. Op-pres-si-on, *cruelty*
a. Op-pro-bri-ous, *reproachful*
s. Op-ti''-çi-an, *one skilled in optics*
s. O-ri-ji-nal, *first copy*
s. Or-tho''-gra-phy, *correct spelling*
a. Out-ra-je-ous, *furious*

Accented on the third.

a. Om-ni-pré''-sent, *present every where*
a. O-ri-en-tal, *eastern*
a. Or-na-men-tal, *serving to embellish*
v. O-ver-bur-den, *to overload*

P.

Accented on the first.

s. Pá''-je-an-try, *pomp, show*
a. Pa''-la-ta-ble, *pleasant to the taste*
s. Par-li-a-ment, *the great council of the nation*
s. Par-si-mo-ny, *sparingness*
s Pa-tri-mo-ny, *an inheritance*
s. Pa-tri-ot-i'sm, *zeal for one's country*

a. Pe''-ne-tra-ble, *that may be pierced*
a. Pe''-remp-to-ry*, *absolute*
s. Pe''-ri-phe-ry, *circumference*
s. Per-se-cu-tor, *an oppressor*
a. Pi-ti-a-ble, *deserving pity*
s. Pla-'gi-a-ry, *a thief in literature*
a. Plea-'sur-a-ble, *delightful*
a. Prac-ti-ca-ble, *that may be done*
s. Pre''-ben-da-ry, *he who holds a prebend*
a. Pre''-da-to-ry, *plundering*
s. Pre-de-ces-sor, *one going before*
a. Pre''-fer-a-ble, *better*
s. Pres-by-te-ry, *priesthood*
a. Pro'-fi-ta-ble, *useful, lucrative*
s. Pro''-fli-ga-cy, *abandoned conduct*
s. Pro''-mon-to-ry, *a head land*
s. Pro''-se-cu-tor, *one who sues at law*

Accented on the second.

a. Pa-ró-chi-al, *belonging to a parish*
v. Par-ti''-çi-pate, *to partake*
s. Par-ti''-ti-on, *a division*
s. Pa-vi''-li-on, *a tent of state*
a. Pe-cu-li-ar, *singular*
a. Pen-in-su-la, *almost an island*
a. Pe-nu-ri-ous, *niggardly*
v. Per-am-bu-late, *to walk about*
a. Per-çep-ti-ble, *easily perceived*
s. Per-cep-ti-on, *a perceiving*
s. Per-cus-si-on, *a striking*
s. Per-di''-ti-on, *utter ruin*
a. Per-en-ni-al, *continued*
s. Per-fec-ti-on, *a being perfect*

a. Per-fi''-di-ous, *false, treacherous*
s. Per-mis-si-on, *leave*
a. Per-ni''-çi-ous, *destructive*
a. Per-pe''-tu-al, *endless*
v. Per-pe''-tu-ate, *to make perpetual*
s. Per-spi''-cu-ous, *clear*
s. Per-sua-'si-on, *a persuading*
s. Per-ver-si-on, *a seducing*
s. Pe-ti''-ti-on, *a request*
s. Phe-no''-me-non, *a wonderful appearance*
s. Phi-lan-thro-py, *love of mankind*
s. Phi-lo''-lo-gy, *grammatical learning*
s. Phi-lo''-so-phy, *knowledge natural or moral*
s. Phle-bo''-to-my, *blood-letting*
s. Phy-si''-ci-an, *one who professes physic*
s. Plan-ta-ti-on, *a place planted: a colony*
s. Plu-ra''-li-ty, *more than one*
a. Po-e''-ti-cal, *pertaining to poetry*
a. Po-li''-ti-cal, *relating to politics*
s. Po-'si''-ti-on, *situation*
a. Pos-te-'ri-or, *latter*
s. Pos-te-ri-ty, *after ages*
a. Prag-ma-'ti-cal, *impertinent*
a. Pre-ca-ri-ous, *uncertain*
s. Pre-cau-ti-on, *a guarding against*
a. Pre-çi''-pi-tate, *very hasty*
s. Pre-çi''-'si-on, *accuracy*
v. Pre-des-ti-nate, *to fore ordain*
s. Pre-di''-ca-ment, *condition*
s. Pre-dic-ti-on, *a foretelling*
a. Pre-do''-mi-nant, *prevailing*
s. Pre-e''-mi-nençe, *superiority*

* Or. pr. Per-em''-to-ry

v. Pre-me''-di-tate, *to think beforehand*
v. Pre-oc-cu-py, *to possess first*
a. Pre-pa''-ra-tive, *serving to prepare*
v. Pre-pon-de-rate, *to outweigh*
a. Pre-pos-te-rous, *absurd*
s. Pre-ro''-ga-tive, *special right*
s. Pre-scrip-ti-on, *a medicinal recipe*
s. Pre-'ser-va-tive, *a safeguard*
s. Pre-'sump-ti-on, *boldness*
a. Pre-'sump-tu-ous, *self-conceited, assuming*
s. Pre-ten-si-on, *a claim*
v. Pre-va''-ri-cate, *to quibble*
s. Pre-ven-ti-on, *hinderance*
a. Pri-o''-ri-ty, *first in order*
s. Pri-va-ti-on, *a depriving*
s. Pro-ba-ti-on, *proof, trial*
s. Pro-çes-si-on, *a solemn march*
v. Pro-cras-ti-nate, *to put off*
a. Pro-di''-gi-ous, *amazing*
s. Pro-duc-ti-on, *a thing produced*
s. Pro-fes-si-on, *a trade: declaration*
s. Pro-fi-çi-ent, *one skilled in any art*
s. Pro-fun-di-ty, *depth*
s. Pro-fu-'si-on, *over plenty*
s. Pro-'ge''-ni-tor, *a forefather*
v. Prog-nos-ti-cate, *to foretel*
s. Pro-jec-ti-on, *a projecting*
s. Pro-lix-i-ty, *tediousness*
a. Pro-mis-cu-ous, *mixed*
s. Pro-mo-ti-on, *preferment*
s. Pro-pen-si-ty, *inclination*
a. Pro-pi''-ti-ous, *favourable*
s. Pro-pór-ti-on, *shape, relation*
s. Pro-pri-e-tor, *an owner*
s. Pro-pri-e-ty, *justness*
s. Pro-scrip-ti-on, *a banishment*
s. Pros-pe''-ri-ty, *good success*
s. Pros-tra-ti-on, *a falling flat*
s. Pro-tec-ti-on, *defence*
s. Pro-tu-be-rançe, *a swelling out*
a. Pro-ver-bi-al, *relating to proverbs*
a. Pro-vin-çi-al, *of a province*
s. Pro-vi''-'si-on, *victuals*
s. Prox-i''-mi-ty, *nearness*
a. Pru-den-ti-al, *wise*
s. Pul-sa-ti-on, *a beating*
s. Punc-ti''-li-o, *a trifling formality*
s. Pur-ga-ti-on, *a cleansing*

Accented on the third.

s. Pa''-ne-'gy''-ric, *encomium*
s. Per-se-ve-rançe, *constancy*
s. Pro''-cu-ra-tor, *an agent*

Q.

Accented on the second.

s. Qua-tér-ni-on, *the number four*
s. Quo-ta-ti-on, *a quoting*
a. Quo-ti''-di-an, *daily*

R.

Accented on the first.

a. Rá''-ti-on-al, *reasonable*
a. Rea-'son-a-ble, *just*
a. Re''-pu-ta-ble, *of good repute*
a. Re''-vo-ca-ble, *that may be recalled*

Accented on the second.

a. Ra-pá-çi-ous, *very greedy*
s. Ra-pa''-çi-ty, *excessive greediness*

s. Ra-pi''-di-ty, *swiftness*
s. Re-a''-li-ty, *truth*
s. Re-bel-li-on, *an insurrection*
a. Re-bel-li-ous *apt to rebel*
s. Re-çep-ta-cle, *a place to receive*
s. Re-çep-ti-on, *a receiving*
a. Re-çi-pro-cal, *mutual*
s. Re-cog-ni-'sançe*, *a bond*
v. Re-cri''-mi-nate, *to accuse in return*
s. Re-demp-ti-on, *release*
s. Re-duc-ti-on, *a reducing*
s. Ré-dun-dan-çy, *superfluity*
s. Re-fec-ti-on, *refreshment*
s. Re-flec-ti-on, *consideration*
s. Re-frac-ti-on, *a bending*
a. Re-frac-to-ry, *obstinate*
s. Re ga''-li-ty, *royalty*
v. Re-'ge''-ne-rate, *to renew*
s. Re-jec-ti-on, *a casting off*
v. Re-i''-te-rate, *to repeat again*
s. Re-la-ti-on, *kindred, reference*
s. Re-li''-'gi-on, *worship of God*
a. Re-li''-'gi-ous, *devout*
a. Re-mark-a-ble, *observable*
s. Re-mis-si-on, *forgiveness*
Re-mu-ne-rate, *to reward*
Re-nu-me-rate, *to pay back*
s. Re-pub-li-can, *a subject of a republic*
v. Re-pu-di-ate, *to divorce*
a. Re-'sis-ti-ble, *that may be resisted*
a. Re-spec-ta-ble, *worthy of respect*
a. Re-spon-si-ble, *answerable*
a. Re-sto-ra-tive, *that recruits*
s. Re-stric-ti-on, *restraint*
s. Re-'sump-ti-on, *a taking again*
v. Re-sus-çi-tate, *to renew*

v. Re-ta''-li-ate, *to return like for like*
s. Re-ten-ti-on, *a retaining*
v. Re-ver-be-rate, *to resound*
s. Re-ver-si-on, *a right of succession*
s. Re-vi''-'si-on, *review*
a. Rhe-to''-ri-cal, *pertaining to rhetoric*
a. Ri-di''-cu-lous, *silly*
s. Ro-ga-ti-on, *an asking*
s. Ro-ta-ti-on, *a turning round*
s. Ro-tun-di-ty, *roundness*
s. Rus-ti''-çi-ty, *clownishness*

Accented on the third.

v. Re''-con-nói-tre†, *to view*
s. Re''-gu-la-tor, *that regulates*
s. Re-im-burse-ment, *repayment*
s. Re-in-forçe-ment, *supply fresh assistance*

S.

Accented on the first.

a. Sá''-lu-ta-ry, *wholesome*
s. Sanc-ti-mo-ny, *holiness*
s. Sanc-tu-a-ry, *a holy place*
a. San-gui-na-ry, *bloody [tim*
a. Sea-'son-a-ble, *at a prope*
a. Se''-con-da-ry, *second*
s. Se''-cre-ta-ry, *one who writes for another*
s. Se''-den-ta-ry, *sitting much*
s. Se''-mi-cir-cle, *half a circle*
s. Se''-mi-na-ry, *a school*
s. Ser-vice-a-ble, *useful*
a. So-çi-a-ble, *friendly*
a. So''-li-ta-ry, *retired*
s. So''-ve-reign-ty, *supreme power [tive*
a. Spe''-cu-la-tive, *contempla*

* Or *pr.* Re-kon'-ne-zanse.

† *pr.* Rek-kon-nei''-ter.

a. Spe''-cu-la-tor, *a theorist*
a. Sta''-tu-a-ry, *one who carves images*
a. Sump-tu-a-ry, *relating to expense*

Accented on the second.

a. Sa-gá-çi-ous, *acute, wise*
s. Sa-ga''-çi-ty, *quickness of understanding*
a. Sa-lu-bri-ous, *healthful*
s. Sa-lu-bri-ty, *wholesomeness*
s. Sa-ti-e-ty*, *fulness*
a. Sa-ti''-ri-cal, *censorious*
a. Schi's-ma''-ti-cal, *separating from the church*
s. Scur-ri''-li-ty, *low abuse*
s. Se-clu-'si-on, *a secluding*
s. Se-cre-ti-on, *a separating*
s. Se-cu-ri-ty, *safety*
s. Se-di''-ti-on, *mutiny*
a. Se-di-ti''-ous, *factious*
s. Se-duc-ti-on, *a misleading*
s. Sen-sa-ti-on, *perception, feeling*
a. Sen-ten-ti-ous, *short, pithy*
a. Sep-ten-ni-al, *lasting seven years*
s. Se-re''-ni-ty, *calmness*
s. Ser-vi''-li-ty, *meanness*
s. Se-ve''-ri-ty, *rigour*
a. Sex-en-ni-al, *lasting six years*
a. Si-de-re-al, *starry*
a. Sig-ni''-fi-cant, *expressive*
s. Si-mi''-li-tude, *likeness*
s. Sim-pli''-ci-ty, *plainness*
s. Sin-ce''-ri-ty, *purity of mind*
s. So-bri-e-ty, *temperance*
s. So-çi-e-ty, *company*
s. So-lem-ni-ty, *gravity*
a. So-li''-çi-tous, *anxious*
s. So-li''-çi-tude, *anxiety*
s. So-li''-di-ty, *firmness*
s. So-li''-lo-quy, *a talking to one's self*
s. So-lu-ti-on, *explanation*
a. Som-ni''-fe-rous, *causing sleep*
a. So-phis-ti-cal, *deceitful*
a. Spon-ta-ne-ous, *voluntary*
s. Sta-bi''-li-ty, *firmness*
s. Ste-ri''-li-ty, *barrenness*
s. Stu-pi''-di-ty, *dulness*
s. Sub-jec-ti-on, *a subduing*
s. Sub-li''-mi-ty, *height*
s. Sub-mis-si-on, *obedience*
a. Sub-or-di-nate, *inferior*
s. Sub-scrip-ti-on, *a signing*
a. Sub-ser-vi-ent, *instrumental*
a. Sub-stan-ti-al, *real, solid*
v. Sub-stan-ti-ate, *to establish*
s. Sub-trac-ti-on, *a taking from*
s. Sub-ver-si-on, *an overthrowing*
s. Suc-çes-si-on, *a coming after*
ad. Suc-çes-sive-ly, *in succession*
s. Su-da-ti-on, *a sweating*
a. Suf-fi''-çi-ent, *enough*
s. Sug-ges-ti-on†, *a hint*
a. Sul-phu-re-ous, *containing sulphur*
a. Su-per-flu-ous, *over-much*
a. Su-pe-ri-or, *greater, preferable*
a. Su-per-la-tive, *highest degree*
s. Sup-pres-si-on, *a suppressing*
s. Su-pre-ma-çy, *sovereignty*
a. Sur-mount-a-ble, *conquerable*
a. Sus-çep-ti-ble, *capable of impression*
s. Sus-pen-si-on, *a hanging, a ceasing*
s. Sus-pi''-çi-on, *mistrust*
a. Sus-pi''-çi-ous, *distrustful*

* pr Sa-ti'-e-ty, not Sa-si'-e-ty

† pr Sud-jes'-ti-on.

a. Sym-''bo-li-cal, *typical*
a. Sy-no''-ni-mous, *of the same signification*

Accented on the third.

a. Sa''-çer-dó-tal, *priestly*
a. Sa''-cra-men-tal, *relating to the sacrament*
a. Sci-en-ti''-fic, *containing knowledge*
s. Su-per-car-go, *manager of a ship's cargo*
s. Su-per-struc-ture, *what is built on another*
s. Su-per-vi-'sor, *an inspector*
a. Sym-pa-the''-tic, *compassionate*

Accented on the last.

v. Su-per-a-bóund, *to be superfluous*
v. Su-per-in-duçe, *to add*
v. Su-per-in-tend, *to oversee*

T.

Accented on the first.

s. Tém-pe-ra-ture, *state or situation of the air, &c.*
a. Tem-po-ra-ry, *for a time*
a. Te''-nant-a-ble, *inhabitable*
s. Ter-ri-to-ry *a district or country*
s. Tes-ti-mo-ny, *evidence*
a. To''-le-ra-ble, *passable, that may be borne*
a. Tran-si-to-ry, *passing away*
a. Trea-'son-a-ble, *guilty of treason*
s. Tri''-bu-ta-ry, *paying tribute*

Accented on the second.

Tau-tó''-lo-'gy, *repetition*
s. Tax-a-ti-on, *a taxing*
s. Te-me-''ri-ty, *rashness*
a. Tem-pes-tu-ous, *stormy*
s. Temp-ta-ti-on, *enticement*
a. Te-na-çi-ous, *holding fast*
s. Te-nu-i-ty, *smallness*
a. Ter-ra-que-ous, *consisting of land and water*
a. Ter-res-tri-al, *earthly*
a. The-a''-tri-cal, *belonging to the stage*
s. The-o''-do-lite, *an instrument for measuring land*
s. The-o''-lo-'gy, *divinity*
s. Ti-mi''-di-ty, *fearfulness*
s. Tra-di''-ti-on, *an account orally transmitted from age to age*
s. Tra-'ge-di-an, *a writer of tragedy*
s. Tran-quil-li-ty, *peace of mind*
s. Trans-ac-ti-on, *an affair*
s. Tran-scrip-ti-on, *a copying*
s. Trans-gres-si-on, *a violation, crime*
s. Tran-si''-ti-on, *a changing*
s. Trans-la-ti-on, *a removing*
s. Trans-pa-ren-çy, *that which will transmit light* [*angles*
a. Tri-an-gu-lar, *having three*
a. Tri-en-ni-al, *lasting three years* [*syllables*
s. Tri-syl-la-ble, *a word of three*
s. Tu-i''-ti-on, *instruction*
a. Tu-mul-tu-ous, *disorderly*
a. Ty-ran-ni-cal, *like a tyrant*

V. U.

Accented on the first.

a. Vá''-lu-a-ble, *precious*
a. Va-ri-a-ble, *changeable*

v. Va-ri-e-gate, *to diversify*
s. Ve''-ge-ta-ble, *a plant*
a. Ve''-ge-ta-tive, *producing vegetation*
a. Ve''-ne-ra-ble, *respectable*
s. Ven-ti-la-tor, *an instrument to air houses*
a. Vo''-lun-ta-ry, *perfectly free*
a. Vul-ne-ra-ble, *that may be wounded*

Accented on the second.

s. Va-cá-ti-on, *leisure*
s. Va-cu-i-ty, *emptiness*
a. Vain-glo-ri-ous, *vain without merit*
s. Va-li''-di-ty, *force to convince*
s. Va-ri-e-ty, *change*
s. Ve-lo''-çi-ty, *quick motion*
s. Ve-ra-çi-ty, *truth*
s. Ver-mi-li-on, *a fine red colour*
a. Ver-ti''-gi-nous, *whirling, giddy*
s. Vex-a-ti-on, *a teasing*
a. Vex-a-ti-ous, *troublesome*
s. Vi-bra-ti-on *an alternate moving*
s. Vi-çi''-ni-ty, *neighbourhood*
s. Vi-cis-si-tude, *change*
a. Vic-to-ri-ous, *having conquered*
a. Vi-va-çi-ous, *sprightly*
s. Vi-va''-çi-ty, *liveliness*
s. Vo-ca-ti-on, *employment*
a. Vo-çi''-fe-rous, *noisy*
s. Vo-li-ti-on, *the act of willing*
a. Vo-lu-mi-nous, *of many volumes*
a. Vo-lup-tu-ous, *luxurious*
a. Vo-ra-çi-ous, *ravenous*
s. U-bi'' qui-ty, *a being in all places*
a. U-na''-ni-mous, *of one mind*
a. Un-te''-na-ble, *not capable of defence*
a. Un-wea-ri-ed, *not tired*
s. Ur-ba''-ni-ty, *good breeding*
a. Ux-o-ri-ous*, *submissively fond of a wife*

* *pr.* Ugz-o'-re-us.

WORDS OF FIVE SYLLABLES.

Parts of Speech.

A.

Accented on the first.

a. Ac'-ti-on-a-ble, *punishable by law*
s. A-mi-a-ble-ness, *loveliness*
ad Ar-bi-tra-ri-ly, *despotically*

Parts of Speech.

Accented on the second.

a. A-bo''-mi-na-ble, *detestable*
a. Ad-di''-ti-on-al, *over and above*
a. Af-fec-ti-on-ate, *kind, loving*
s. A-po''-the-ca-ry, *one who visits patients and administers medicines*

a. Au-tho''-ri-ta-tive, *having authority*
s. Aux-i''-li-a-ry*, *helping*

Accented on the third.

s. Ab-di-cá-ti-on, *a resigning*
s. Ab-ju-ra-ti-on, *renouncing by oath*
s. A''-bo-li''-ti-on, *a making void*
s. Ab-so-lu-ti-on, *forgiveness*
a. A-ca-de''-mi-cal, *belonging to an academy*
s. Ac-çep-ta-ti-on, *acceptance*
s. Ac-cla-ma-ti-on, *applause*
s. Ac-cu-sa-ti-on, *a charge of guilt*
s. Ac-qui-si''-ti-on, *attainment*
a. A''-cri-mo-ni-ous, *sharp, tart*
s. Ad-mi-ra-ti on, *wonder*
s. Ad-mo-ni''-ti-on, *advice*
s. A''-do-ra-ti-on, *divine worship*
a. Ad-van-ta-ge-ous, *profitable*
a. Ad-ven-ti''-ti-ous, *accidental*
s. A''-du-la-ti-on, *flattery*
s. Af-fa-bi''-li-ty, *easiness of manners*
s. Af-fir-ma-ti-on, *declaration*
s. Ag-gra-va-ti-on, *making worse*
s. A''-gi-ta-ti-on, *violent motion*
a. A''-li-men-ta-ry, *nourishing*
s. Al-le-ga-ti-on, *an alleging*
a. Al-le-go''-ri-cal, *figurative*
a. Al-pha-be''-ti-cal, *belonging to the alphabet*
s. Al-ter-a-ti-on, *a change*
s. Al-ter-ca-ti-on, *a disputing*
s. Am-mu-ni''-ti-on, *military stores*
s. Am-pu-ta-ti-on, *a cutting off*
s. Am-phi-the-a-tre, *a round or oval theatre*
v. A-na-the''-ma-tize, *to pronounce accursed by ecclesiastical authority*
s. A''-ni-ma-ti-on, *life, vigour*
s. A''-ni-mo''-si-ty, *hatred*
s. An-ni-ver-sa-ry, *a yearly celebration*
s. Ap-pli-ca-ti-on, *close study*
s. Ap-pre-hen-si-on, *conception: fear, seizure*
s. Ap-pro-ba-ti-on, *an approving*
s. Ar-bi-tra-ti-on, *a decision*
s. Arch-i-pe''-la-go, *part of the Mediterranean sea*
a. Ar-gu-men-ta-tive, *reasoning*
s. A-ris-to''-cra-çy, *government by the nobility*
a. A-rith-me''-ti-cal, *belonging to arithmetic*
a. Ar-ti-fi''-çi-al, *made by art*
s. As-sa-foet-i-da, *a gum of an offensive smell*
s. As-si-du-i-ty, *diligence*
s. As-sig-na-ti-on, *an appointment*
a. As-tro-no''-mi-cal, *belonging to astronomy*
s. At-tes-ta-ti-on, *a witnessing*
a. A''-va-ri''-çi-ous, *covetous*
s. Aug-men-ta-ti-on, *an increase*
s. Au-then-ti''-çi-ty, *genuineness*

B.

Accented on the third.

s. Be''-ne-dic-ti-on, *a blessing*
s. Be''-ne-fac-ti-on, *a charitable gift*
a. Be''-ne-fi''-çi-al, *advantageous*
a. Bi-o-gra''-phi-cal, *relating to biography*
s. Brag-ga-do-çi-o, *a boaster*

* pr. Awgz-il''-yar-y.

C.

Accented on the second.

a. Ca-lúm-ni-a-tor, *a slanderer*
a Com-men-da-to-ry, *praise-worthy*
a Com-men-su-ra-ble, *equal in measure*
a. Com-mis-si-on-er, *a lead agent*
a. Com-mu-ni-ca-tive, *sociable*
a. Com-pas-si-on-ate, *tender*
a. Con-di''-ti-on-al, *depending on certain conditions*
a. Con-fec-ti-on-er, *a maker of sweatmeats*
a. Con-si''-der-a-ble, *great*
a. Con-so''-la-to-ry, *giving comfort* [*same time*
a. Con-tem-po-ra-ry, *of the*

Accented on the third.

a. Cal-çi-ná-ti-on, *a reducing to powder*
a. Cal-cu-la-ti-on, *a reckoning*
a. Car-ti-la''-gi-nous, *gristly*
a Cas-ti-ga-ti-on, *punishment*
a. Ca''-te-go''-ri-cal, *positive*
a. çe''-le-bra-ti-on, *a celebrating*
a. çe''-re-mo-ni-ous, *formal*
a. Chris-ti-a''-ni-ty, *the religion of Christians* [*to time*
a. Chro-no-lo''-gi-cal, *relating*
a. çir-cu-la-ti-on, *a going round*
a. çir-cum-am-bi-ent, *surrounding* [*off*
a. çir-cum-ci''-si-on, *a cutting*
a. çir-cum-spec-ti-on, *caution*
a. çir-cum-stan-ti-al, *minute*
a. çir-cum-ven-ti-on, *fraud*
a. Co-a-li'' ti-on, *junction*
a. Co''-gi-ta-ti-on, *thought* [*c*
a. Com-bi-na-ti-on, *a conspira*
a. Com-men-da-ti-on, *praise*
a. Com-mu-ta-ti-on, *a bartering*
a. Com-pen-sa-ti-on, *amends*
a. Com-pi-la-ti-on, *a collection*
a. Com-pli-ca-ti-on, *a confused mass*
a. Com-pli-men-ta-ry, *polite*
a. Com-po-'si''-ti-on, *a mixture: a written work, &c.*
a. Com-pre-hen-si-on, *understanding*
a. Com-pu-ta-ti-on, *a reckoning*
a. Con-dem-na-ti-on, *a finding guilty* [*ing*
a. Con-den-sa-ti-on, *a thicken*
a. Con-de-scen-si-on, *courtesy*
a. Con-fi-den-ti-al, *trusty*
a. Con-fir-ma-ti-on, *proof*
a. Con-fis-ca-ti-on, *a seizing*
a. Con-fla-gra-ti-on, *a general fire* [*ing*
a. Con-for-ma-ti-on, *a fashion*
a. Con-fu-ta-ti-on, *disproof*
a. Con-gre-ga-ti-on, *an assembly* [*tionship*
a. Con-san-gui''-ni-ty, *rela*
a. Con-sci-en-ti-ous, *just, honest*
a. Con-se-cra-ti-on, *a making sacred*
a. Con-se-quen-ti-al, *conclusive*
a. Con-ser-va-ti-on, *act of preserving*
a. Con-so-la-ti-on, *comfort*
a. Con-stel-la-ti-on, *an assemblage or collection of stars*
a. Con-ster-na-ti-on, *fright*
a. Con-sti-tu-ti-on, *frame of body: form of government*
a. Con-sul-ta-ti-on, *asking advice*

s. Con-sum-ma-ti-on, *end*
s Con-tem-pla-ti-on, *study*
s. Con-ti-gu-i-ty, *nearness*
s. Con-ti-nu-i-ty, *connection*
s. Con-tra-dic-ti-on, *a denying*
a. Con-tra-dic-to-ry, *inconsistent with*
s. Con-tra-ri-e-ty, *oppositeness*
s. Con-tri-bu-ti-on, *a joint benefaction*
a. Con-tro-ver-ti-ble, *disputable*
a. Con-tu-ma-çi-ous, *self-willed*
a. Con-tu-me-li-ous, *abusive*
s. Con-ver-sa-ti-on, *familiar discourse*
s. Con-vo-ca-ti-on, *an assembly*
s. Cor-nu-co-pi-a, *the horn of plenty*
s. Co''-ro-na-ti-on, *a crowning*
s. Cor-po-ra-ti-on, *a body politic*
s. Cre''-di-bi''-li-ty, *likelihood*
s. Cri''-mi-na''-li-ty, *guilt*
s. Cul-ti-va-ti-on, *an improving*
s. Cu-ri-o''-si-ty, *inquisitiveness*
s. Cha''-rac-ter-is''-tic, *a mark or sign*

D.

Accented on the first.

s. Dic-ti-on-a-ry*, *a book in which the words of any language are explained alphabetically*
a. Dis-çi''-pli-na-ry, *relating to discipline*

Accented on the second.

a. De-bi''-li-ta-ted, *enfeebled*
a. De-cla''-ma-to-ry, *full of declamation*
a. De-cla''-ra-to-ry, *serving to declare*
a. De-fa''-ma-to-ry, *slanderous*
s. De-fi''-çi-en-çy, *defect*
s. De-ge-ne-ra-çy, *a growing worse*
a. De-ro''-ga-to-ry, *detracting from* [*ful*
a. Di-s-ho''-nour-a-ble, *shame-*
a. Dis-in-te-rest-ed, *impartial*
a. Dis-pas-si-on-ate, *cool, calm*

Accented on the third.

s. De''-cla-má-ti-on, *an harangue*
s. De''-cla-ra-ti-on, *a declaring*
s. De''-cli-na-ti-on, *a decay*
s. De''-co-ra-ti-on, *ornament*
s. De''-di-ca-ti-on, *consecration*
s. De-fal-ca-ti-on, *a cutting off*
s. De''-fa-ma-ti-on, *slander*
s. De''-fi-ni''-ti-on, *a short description* [*ding*
s. De''-gra-da-ti-on, *a degra-*
s. De''-le-ga-ti-on, *a commis-*
a. De''-le-te-ri-ous, *deadly* [*sion*
s. De''-mo-li''-ti-on, *a destroying*
s. De''-mon-stra-ti-on, *a proof*
s. De''-po-si-ti-on, *a giving evidence*
s. De''-pra-va-ti-on, *a making bad* [*against evil*
s. De''-pre-ca-ti-on, *praying*
s. De''-pre-da-ti-on, *a robbing*
s. De''-pri-va-ti-on, *a depriving*
s. De''-pu-ta-ti-on, *a deputing*
s. De''-ri-va-ti-on, *a tracing*
s. De''-so-la-ti-on, *a laying waste* [*rashness*
s. Des-pe-ra-ti-on, *despair*

* Dik'-shun-a-ry, not as is too commonly the practice, *Dizenary*.

Des-ti-na-ti-on, *design, course*
s. De-tes-ta-ti-on, *hatred*
s. De''-vas-ta-ti-on, *waste, havock* [*from*
s. De''-vi-a-ti-on, *departing*
a. Di-a-bo''-li-cal, *highly wicked*
s. Di''-mi-nu-ti-on, *a lessening*
a. Dis-in-ge''-nu-ous, *insincere*
s. Dis-lo-ca-ti-on, *a joint put out*
a. Dis-o-be-di-ent, *undutiful*
s. Dis-pen-sa-ti-on, *an indulgence* [*mind*
s. Dis-po-si-ti-on, *temper of*
a. Dis-pro-por-ti-on, *unsuitableness*
s. Dis-pu-ta-ti-on, *a reasoning*
s. Dis-qui-si''-ti-on, *an inquiry*
s. Dis-ser-ta-ti-on, *a treatise*
s. Dis-si-pa-ti-on, *extravagance*
s. Dis-so-lu-ti-on, *a dissolving: death.* [*ling*
s. Dis-til-la-ti-on, *act of distil-*
s. Dis-tri-bu-ti-on, *a sharing amongst*
s. Di''-vi-na-ti-on, *a foretelling*
s. Do''-mi-na-ti-on, *power*
s. Du-o-de''-çi-mo, 12 *leaves to a sheet*

E.

Accented on the second.

s. Ef-fé''-mi-na-çy, *unmanly delicacy* [*pound medicine*
s. E-lec-tu-a-ry, *a soft com-*
a. E-ma''-çi-a-ted, *wasted away*
s. E-pis-co-pa-çy, *office of a bishop*
s. E-pis-to-la-ry, *by letter*
a. Ex-pla''-na-to-ry, *containing explanation*
s. Ex-tor-ti-on-er, *an usurer*

Accented on the third.

s. E''-bul-li''-ti-on, *a bubbling up*
s. Ec-çen-tri''-çi-ty, *deviation from a centre: strange manner*
a. E-co-no''-mi-cal, *frugal*
s. E''-du-ca-ti-on, *instruction*
s. Ef-fi-ca-çi-ous, *powerful*
s. E-las-ti-çi-ty, *a springiness*
a. E''-le-men-ta-ry, *simple, pure*
s. E''-le-va-ti-on, *a raising up, height*
s. E''-lo-cu-ti-on, *eloquence*
s. E''-man-a-ti-on, *a flowing out*
s. Em-bark-a-ti-on, *a going on shipboard*
a. Em-ble-ma''-ti-cal, *typical*
s. Em-bro-ca-ti-on, *a fomenting*
s. E''-men-da-ti-on, *amending*
s. E''-mu-la-ti-on, *rivalry*
s. E''-ner-va-ti-on, *a weakening*
a. E''-pi-de''-mi-cal, *contagious*
s. E-qua-bi''-li-ty, *evenness*
s. E-qua-ni''-mi-ty, *evenness of mind* [*sides*
a. E-qui-la''-te-ral, *of equal*
s. E-qui-li''-bri-um, *equal balance*
s. E-qui-noc-ti-al*, *an imaginary circle in the heavens, as the equator is upon the earth*
s. E-ru-di''-ti-on, *knowledge*
s. Es-ti-ma-ti-on, *esteem*
s. E''-ty-mo''-lo-gy, *derivation of words*
s. E''-vo-lu-ti-on, *an unfolding*
s. Ex-al-ta-ti-on, *a lifting up*

* *Equinoctial points* are the five points of Aries and Libra; so called because when the Sun is near either of them, the days and nights are equal.

s. Ex-cla-ma-ti-on, *an outcry*
v. Ex-com-mu-ni-cate, *to exclude from the church*
s. Ex-e-cra-ti-on, *a curse*
s. Ex-ha-la-ti-on, *vapour, fume*
s. Ex-hi-bi-ti-on, *a show*
s. Ex-hor-ta-ti-on, *advice, persuasion*
s. Ex-pec-ta-ti-on, *a looking for*
s. Ex-pe-di-ti-on, *activity: enterprise* [*speedy*
a. Ex-pe-di''-ti-ous, *quick*
s. Ex-pi-a-ti-on, *atonement*
s. Ex-pi-ra-ti-on, *the end* [*plain*
a. Ex-pla-na-ti-on, *a making*
s. Ex-por-ta-ti-on, *a sending goods abroad* [*nation*
s. Ex-po-'si''-ti-on, *an explas.* Ex-tir-pa-ti-on, *a rooting out*
s. Ex-ul-ta-ti-on, *excessive joy*

F.

Accented on the third.

s. Fa''-bri-cá-ti-on, *an invention*
s. Fas-çi-na-ti-on, *a bewitching*
s. Fer-men-ta-ti-on, *the working of liquors*
s. Fla''-gel-la-ti-on, *a whipping*
s. Flex-i-bi''-li-ty, *pliancy*
s. Fluc-tu-a-ti-on, *uncertainty*
s. Fo-men-ta-ti-on, *a bathing*
s Fu-mi-ga-ti-on, *a perfuming*

G.

Accented on the third.

s 'Ge-ne-á''-lo-gy, *pedigree*
s. Ge''-ne-ra''-li-ty, *the bulk*
s. 'Ge''-ne-ra-ti-on, *a family, a race, an age*
s. 'Ge''-ne-ro''-si-ty, *liberality*
s. Gra''-vi-ta-ti-on, *act of tending to the centre*

H.

Accented on the second and thir.

a. He-ré''-di-ta-ry, *descending by heirship*
s. He''-'si-tá-ti-on, *doubt*
a. Ho-mo-'ge-ne-ous, *similar in kind*
s. Hos-pi-ta''-li-ty, *kindness to strangers*
a. Hy-per-bo''-li-cal, *beyond the truth* [*cal*
a. Hy-per-cri''-ti-cal, *too criti-*
s. Hy''-po-chon-dri-ac, *one affected with melancholy*
a. Hy''-po-cri''-ti-cal, *dissembling*
s. Hy''-po-the-ti''-cal, *supposed*

I. J.

Accented on the first.

a. I'm-pre-ca-to-ry, *containing wishes of evil* [*tica*
s. Ju-di-ca-to-ry, *court of jus-*

Accented on the second.

a. I-má''-gi-na-ble, *possible to be conceived*
a. I-ma''-gi-na-ry, *ideal*
a. Im-pe''-ne-tra-ble, *not to be pierced*
a. Im-prac-ti-ca-ble, *that cannot be done*
s. In-ac-cu-ra-çy, *want of exactness*
a. In-ap-pli-ca-ble, *unsuitable*
s. In-çen-di-a-ry, *an inflamer a house-burner*
a. In-com-pa-ra-ble, *matchless*

a. In-cor-ri-gi-ble, *past amendment*
a. In-dis-pu-ta-ble, *not to be disputed*
a. In-dis-so-lu-ble, *that cannot be broken*
a. In-du-bi-ta-ble, *certain*
a. In-es-ti-ma-ble, *invaluable*
a. In-e''-vi-ta-ble, *not to be avoided*
a. In-ex-o-ra-ble, *not to be prevailed with*
a. In-ex-pli-ca-ble, *not to be explained*
a. In-ex-tri-ca-ble, *not to be cleared*
a. In-fa''-tu-a-ted, *bewitched*
a. In-flam-ma-to-ry, *apt to inflame*
a. In-ha''-bit-a-ble, *that may be inhabited*
a. In-hos-pi-ta-ble, *unkind*
a. In-i''-mi-ta-ble, *above imitation*
a. In-nu-mĕ-ra-ble, *numberless*
a. In-sa-ti-a-ble, *not to be satisfied*
a. In-se''-pa-ra-ble, *not to be parted*
a. In-suf-fer-a-ble, *which cannot be borne*
a. In-su-pe-ra-ble, *not to be overcome*
a. In-tel-li-gi-ble, *easily understood*
a. In-tem-pe-ra-ture, *excess of some quality*
a. In-ten-ti-on-al, *designed*
a. In-to''-le-ra-ble, *insufferable*
a. In-va''-lu-a-ble, *above value*
a. In-va-ri-a-ble, *unchangeable*
a. In-ve''-te-ra-cy, *extreme obstinacy*
a. In-vi-o-la-ble, *not to be broken*
a. In-vo''-lun-ta-ry, *unwilling*
a. In-vul-ne-ra-ble, *that cannot be wounded*
a. Ir-ra''-ti-on-al, *unreasonable*
a. Ir-re''-pa-ra-ble, *not to be repaired*
a. Ir-re''-vo-ca-ble, *that cannot be recalled*
a. I-ti''-ne-ra-ry, *a book of travels*
a. Jus-ti''-çi-a-ry*, *one who administers justice*

Accented on the third.

a. Ig-no-mi''-ni-ous, *disgraceful*
a. Il-le-ga''-li-ty, *unlawfulness*
a. Il-le-gi''-ti-mate, *unlawful*
a. Il-lus-tra-ti-on, *a making plain*
a. Im-be-çi''-li-ty, *feebleness*
a. I''-mi-ta-ti-on, *imitating*
a. Im-ma-te-ri-al, *trifling*
a. Im-ma-tu-ri-ty, *unripeness*
a. Im-me-mo-ri-al, *time out of mind*
a. Im-mo-bi''-li-ty, *want of motion*
a. Im-mo-ra''-li-ty, *vice*
a. Im-mor-ta''-li-ty, *a never dying*
a. Im-per-çep-ti-ble, *not to be perceived*
a. Im-per-fec-ti-on, *a blemish*
a. Im-pli-ca-ti-on, *an involving*
a. Im-port-a-ti-on, *bringing from abroad*
a. Im-por-tu-ni-ty, *strong entreaty*
a. Im-po-si''-ti-on, *a deceiving*
a. Im-pre-ca-ti-on, *an oath*
a. Im-pro-pri-e-ty, *unfitness*
a. Im-pu-ta-ti-on, *an ascribing to*
a. In-a-bi''-li-ty, *want of power*
a. In-ac-ces-si-ble, *which cannot be come at*
a. In-ad-ver-ten-çy, *inattention*
a. In-ar-ti''-cu-late, *not distinct*
a. In-au-spi''-çi-ous, *unfavourable*

* *pr* Jus-tish'-e-a-re

s. In-ca-pa''-ci-ty, *inability*
s. In-car-na-ti-on, *assuming flesh*
s. In-ci-vi''-li-ty, *rudeness*
s In-cli-na-ti-on, *natural aptness* [*nient*
a. In-com-mo-di-ous, *inconve-*
a. In-com-pa''-ti-ble, *inconsistent with* [*imagined*
a. In-con-çeiv-a-ble, *not to be*
s. In-con-gru-i-ty, *absurdity*
a. In-con-si''-de-rate, *thoughtless* [*comforted*
a. In-con-so-la-ble, *not to be*
a. In-con-tes-ta-ble, *sure, certain* [*vantage*
s. In-con-ve-ni-ençe, *disad-*
a. In-cor-po-re-al, *spiritual*
a. In-cor-rup-ti-ble, *not admitting decay*
s. In-cre-du-li-ty, *unbelief*
s. In-cu-ba-ti-on, *a hatching*
s. In-cur-va-ti-on, *a bending*
a. In-de-fea-si-ble, *that cannot be annulled*
a. In-de-ter-mi-nate, *uncertain*
s. In-di-ges-ti-on, *want of digestion*
s. In-dig-na-ti-on, *anger*
s. In-dis-cre-ti-on, *imprudence*
a. In-dis-cri''-mi-nate, *without distinction* [*necessary*
a. In-dis-pen-sa-ble, *absolutely*
s. In-di-vi''-du-al, *a single person* [*not be divided*
a. In-di-vi''-si-ble, *which can-*
a. In-ef-fec-tu-al, *without effect*
s. In-e-qua''-li-ty, *unevenness*
a. In-ex-haus-ti-ble, *that cannot be consumed*
a. In-ex-pe-di-ent, *improper*
a. In-ex-pres-si-ble, *not to be expressed*
s. In-fe-li''-ci-ty, *unhappiness*
s. In-fer-ti''-li-ty, *unfruitfulness* [*ness*
s. In-fi-de''-li-ty, *unfaithful-*
s. In-flam-ma-ti-on, *a heat in the blood*
s. In-for-ma-ti-on, *intelligence*
s. In-ge-nu-i-ty, *wit, invention*
a. In-har-mo-ni-ous, *not musical*
s. In-hi-bi''-ti-on, *a forbidding*
s. In-hu-ma''-ni-ty, *cruelty*
a. In-ju-di''-çi-ous, *void of judgment* [*of novelty*
s. In-no-va-ti-on, *introduction*
s. In-qui-si''-ti-on, *strict inquiry*
a. In-sig-ni''-fi-cant, *trifling*
s. In-sin-çe''-ri-ty, *want of candour*
s. In-si-pi''-di-ty, *tastelessness*
s. In-spi-ra-ti-on, *supernatural grace*
s. In-sta-bi''-li-ty, *unsteadiness*
a. In-stan-ta-ne-ous, *immediate*
s. In-sti-ga-ti-on, *incitement*
s. In-sti-tu-ti-on, *an establishment*
a. In-suf-fi''-çi-ent, *inadequate*
a. In-sup-pôrt-a-ble, *not to be endured* [*querable*
a. In-sur-mount-a-ble, *uncon-*
s. In-sur-rec-ti-on, *a popular tumult* [*the mind*
a. In-tel-lec-tu-al, *belonging to*
s. In-ter-çes-si-on, *entreating for another*
s. In-ter-dic-ti-on, *a forbidding*
a. In-ter-me-di-ate, *between*
s. In-ter-mis-si-on, *a ceasing for a time*
s. In-ter-rup-ti-on, *hinderance*
s. In-ter-ven-ti-on, *a coming*
s. In-ti-ma-ti-on, *a hint* [*between*

s. In-tre-pi''-di-ty *courage*
s. In-tro-duc-ti-on, *a leading in: a preface*
s. In-va-li''-di-ty, *want of force*
s. In-tu-i''-ti-on, *immediate knowledge*
s. In-vi-ta-ti-on, *an inviting*
s. In-un-da-ti-on, *a flood*
s. In-vo-ca-ti-on, *a devout calling on*
s. In-u-ti''-li-ty, *unprofitableness*
a. Ir-re''-fra-ga-ble*, *not to be denied*
s. Ir-re-li''-gi-on, *impiety*
a. Ir-re-prôach-a-ble, *free from blame*
a. Ir-re-sis-ti-ble, *which cannot be resisted*
a. Ir-re-trie-va-ble, *irrecoverable*
a. Je-su-i''-ti-cal, *artful*
s. Ju-ris-dic-ti-on, *legal authority*
a. Jus-ti-fi-a-ble, *legally defensible*

L.

Accented on the third.

s. La''-men-tá-ti-on, *loud grief*
s. Le''-gis-la-ti-on, *act of giving laws*
s. Li''-be-ra''-li-ty, *generosity*
s. Li''-mi-ta-ti-on, *a boundary*
s. Li''-que-fac-ti-on, *a melting*
s. Li''-ti-ga-ti-on, *lawsuit*
a. Lon-gi-tu-di-nal, *lengthways*
s. Lu-cu-bra-ti-on, *study by night*

M.

Accented on the third.

s. Ma''-chi-ná-ti-on, *a malicious scheme*

* pr ir ref'-fra ga bl.

a. Ma''-gis-te-ri-al *imperious*
s. Mag-na-ni''-mi-ty, *bravery*
s. Ma''-nu-fac-tu-rer, *an artificer*
s. Ma''-nu-mis-si-on, *a releasing slaves*
a. Ma''-tri-mo-ni-a., *nuptial*
s. Me-di-a-ti-on, *intercession*
s. Me-di-o''-cri-ty, *middle state*
s. Me''-di-ta-tion, *deep thought*
s. Men-su-ra-ti-on, *art of measuring*
a. Me''-ri-to-ri-ous, *deserving*
s. Me''-ta-mor-pho-sis, *change of shape*
a. Me''-ta-pho''-ri-cal, *figurative*
a. Me''-ta-phy''-si-cal, *belonging to metaphysics*
s. Me-tro-po''-li-tan, *an archbishop*
a. Mi''-nis-te-ri-al, *of a minister*
s. Mis-be-ha-vi-our, *ill conduct*
a. Mis-çel-la-ne-ous, *mixed*
s. Mis-con-çep-ti-on, *a false opinion*
s. Mis-con-struc-ti-on, *a wrong interpretation*
s. Mi''-ti-ga-ti-on, *abatement*
s. Mo''-de-ra-ti-on, *temperance*
s. Mo''-du-la-ti-on, *harmony*
s. Mo-les-ta-ti-on, *disturbance*
s. Mo''-no-syl-la-ble, *a word of one syllable*
a. Mu-çil-la''-gi-nous, *slimy*
a. Mul-ti-fa-ri-ous, *of various sorts*
s. Mul-ti-pli''-çi-ty, *a great variety*
s. Mu-ne-ra-ti-on, *reward*
s. Mu-ta-bi''-li-ty, *changeableness*
s. Mu-ti-la-ti-on, *a maiming*
a. My-tho-lo''-gi-cal, *fabulous*

Accented on the fourth.

s. Me-temp-sy-chó-sis, *transmigration of souls*

N.

Accented on the third.

s. Na''-vi-gá-ti-on, *art of sailing*
s. No''-mi-na-ti-on, *an appointing*
s. Non-con-for-mi-ty, *non-agreement*
s. No-to-ri-e-ty, *public knowledge*
s. Nu-me-ra-ti-on, *the art of numbering*

O.

Accented on the second.

s. Ob-'sér-va-to-ry, *a look-out house*
s. Oc-ca-'si-on-al, *casual*
s. Of-fi-çi-ous-ness, *over forwardness*
ad. O-ri''-gin-al-ly, *primarily*

Accented on the third.

s. Ob-li-gá-ti-on, *favour*
s. Ob-'ser-va-ti-on, *remark*
s. Oc-cu-pa-ti-on, *trade or calling*
a. O-do-ri''-fe-rous, *sweet-scented*
s. O''-pe-ra-ti-on, *action, effect*
s. Op-por-tu-ni-ty, *fit time*
s. Op-po-'si-ti-on, *an opposing*
a. O''-ra-to''-ri-cal, *relating to oratory*
s. Or-di-na-ti-on, *an ordaining*
a. Or-tho-gra''-phi-cal *relating to spelling*
s. Os-çil-la-ti-on, *a swinging*
s. Os-ten-ta-ti-on, *vain show*

P

Accented on the second.

s. Pa-rish-i-on-er, *resident in a parish*
v. Par-ti''-cu-lar-ize, *to mention expressly*
a. Pe-cu-ni-a-ry, *relating to money*
s. Pe-ti''-ti-on-er, *one who asks*
s. Prac-ti''-ti-on-er, *one engaged in an art*
a. Pre-li''-mi-na-ry, *introductory*
a. Pre-pa''-ra-to-ry, *previous*
a. Pro-fes-si-on-al, *belonging to a profession*
s. Pro-fi''-çi-en-cy, *progress in an art*
a. Pro-pôr-ti-on-ate, *commensurate*

Accented on the third.

s. Pal-li-á-ti-on, *an extenuation*
s. Pal-pi-ta-ti-on, *a panting*
a. Pa''-ne-gy'-ri-cal, *praising*
a. Pa''-ra-dox-i-cal, *contradictory*
s. Pa''-ral-le''-lo-gram, *a figure whose sides are parallel*
a. Par-si-mo-ni-ous, *sparing*
s. Par-ti-a''-li-ty, *bias*
a. Pa''-tri-mo-ni-al, *derived from ancestors*
s. Pe''-ne-tra-ti-on, *sagacity*
a. Pe''-ni-ten-ti-al, *sorrowful*
s. Per-fo-ra-ti-on, *a boring through*
a. Pe-ri-o''-di-cal, *at stated times*

a. Per-pen-di''-cu-lar, *upright*
s. Per-pe-tu-i-ty, *duration*
s. Per-se-cu-ti-on, *oppression*
a. Per-spi-ca-çi-ous, *quick-sighted*
s. Per-spi-cu-i-ty, *clearness*
s. Per-spi-ra-ti-on, *a sweating*
a. Per-ti-na-çi-ous, *obstinate*
s. Per-tur-ba-ti-on, *trouble of mind*
a. Pes-ti-len-ti-al, *infectious*
s. Pe''-tri-fac-ti-on, *a becoming stone*
a. Phi-lo-so''-phi-cal, *belonging to philosophy*
s. Phra-se-o''-lo-gy, *diction*
s. Phy'-si-og-no-my, *the cast of the face* [*fairness*
s. Plau-si-bi''-li-ty, *seeming*
s. Po''-li-ti''-çi-an, *one skilled in politics*
s. Po''-ly-syl-la-ble, *a word of many syllables*
s. Po''-pu-la-ti-on, *the number of people* [*sible*
s. Pos-si-bi''-li-ty, *a being pos-*
s. Pre-con-çep-ti-on, *conceiving beforehand* [*session*
s. Pre-di-lec-ti-on, *a prepos-*
a. Pre-ju-di''-çi-al, *hurtful*
s. Pre''-pa-ra-ti-on, *a making ready*
s. Pre-po-s-ses-si-on, *prejudice*
s. Pre''-sen-ta-ti-on, *a presenting* [*ing*
s. Pre-ser-va-ti-on, *a preserv-*
a. Pre-ter-na''-tu-ral, *not natural*
a. Pri-mo-ge-ni-al, *first born*
s. Pri-mo-ge''-ni-ture, *seniority*
s. Prin-çi-pa''-li-ty, *a prince's domain*
s. Pro''-ba-bi''-li-ty, *likelihood*
a. Pro''-ble-ma''-ti-cal, *uncertain* [*notice*
s. Pro''-cla-ma-ti-on, *a public*
s. Pro''-di-ga''-li-ty, *extravagance*
s. Pro''-fa-na-ti-on, *a profaning*
s. Pro-hi-bi''-ti-on, *a forbidding*
s. Pro-lon-ga-ti-on, *a lengthening* [*public*
s. Pro-mul-ga-ti-on, *a making*
s. Pro''-pa-ga-ti-on, *a spreading abroad: increase*
s. Pro''-se-cu-ti-on, *a suit at law*
s. Pro''-tes-ta-ti-on, *an assurance* [*Providence*
a. Pro''-vi-den-ti-al, *affected by*
s. Pro''-vo-ca-ti-on, *a cause of anger*
s. Pub-li-ca-ti-on, *edition of a book: a making public*
s. Pu-e-ri''-li-ty, *childishness*
s. Punc-tu-a-ti-on, *art of pointing in writing*
a. Pu-sil-la''-ni-mous, *mean-spirited*
s. Pu-tre-fac-ti-on, *rottenness*
a. Py-ra-mi''-di-cal, *like a pyramid*

Q.

Accented on the first.

a. Qués-ti-on-a-ble, *disputable*

Accented on the third.

a. Qua-dri-lá''-te-ral, *having four sides*
s. Quin-qua-ge''-si-ma, *Shrove-sunday*

R.

Accented on the second.

a. Re-mé-di-a-ble, *that may be remedied*
s. Re-po''-si-to-ry, *a store-room*
ad. Re-çi''-pro-cal-ly, *mutually*
a. Re-co''-ve-ra-ble, *that may be regained*

Accented on the third.

s. Ra-re-fac-ti-on, *expansion of parts*
v. Re-ca-pi''-tu-late, *to sum up*
s. Re-can-ta-ti-on, *an unsaying*
s. Re''-çi-ta-ti-on, *a repeating*
s. Re''-cog-ni''-ti-on, *a knowing again* [*brance*
s. Re''-col-lec-ti-on, *remem-*
s. Re''-cre-a-ti-on, *amusement*
a. Rec-ti-li''-ne-al, *right-lined*
s. Re''-for-ma-ti-on, *amendment of life*
s. Re''-fu-ta-ti-on, *a disproving*
s. Re''-gu-la''-ri-ty, *good order*
s. Re''-gu-la-ti-on, *method, rule*
s. Re''-lax-a-ti-on, *respite from study*
s. Re''-pa-ra-ti-on, *a repairing*
s. Re-per-cus-si-on, *a rebounding*
s. Re''-pe-ti''-ti-on, *a repeating*
a. Re''-pre-hen-si-ble, *deserving reproof*
s. Re''-pre-hen-si-on, *reproof*
s. Re''-pre-sen-ta-tive, *a deputy*
s. Re''-pu-ta-ti-on, *honour*
s. Re''-ser-va-ti-on, *a keeping store*
s. Re''-sig-na-ti-on, *a resigning*
s. Re''-so-lu-ti-on, *determination, courage*
s. Res-pi-ra-ti-on, *a breathing*
s. Res-ti-tu-ti-on, *a restoring*
s. Res-to-ra-ti-on, *a recovery*
s. Re''-sur-rec-ti-on, *a rising from the dead*
s. Re''-tri-bu-ti-on, *repayment*
s. Re-tro-spec-ti-on, *a reviewing or looking backwards*
s. Re''-ve-la-ti-on, *a revealing*
a. Re''-ve-ren-ti-al, *respectful*
s. Re''-vo-ca-ti-on, *a recalling*
s. Re''-vo-lu-ti-on, *change in government*
s. Ri''-si-bi''-li-ty, *power or propensity to laugh*

S.

Accented on the first

a. Stá-ti-on-a-ry, *fixed*

Accented on the second.

a. Sub-si''-di-a-ry, *aiding*
s. Suf-fi''-çi-en-çy, *enough*
s. Sig-ni''-fi-can-çy, *meaning*

Accented on the third.

a. Sa''-cri-lé-gi-ous, *violating things sacred*
s. Sa''-lu-ta-ti-on, *a greeting*
a. Sa''-lu-ti''-fe-rous, *wholesom*
s. Sa''-tis-fac-ti-on, *content pleasure*
a. Sa''-tis-fac-to-ry, *giving content*
s. Se-ni-o''-ri-ty, *eldership*
s. Sen-si-bi''-li-ty, *feeling*
s. Se''-pa-ra-ti-on, *a putting asunder, a parting*

s. Se-ques-tra-ti-on, *a confiscating*
s. Si''-mu-la-ti-on, *deceit*
a. Sin-gu-la''-ri-ty, *oddity*
s. Si''-tu-a-ti-on, *place or office*
s. Spe''-cu-la-ti-on, *a scheming*
s. Spo-li-a-ti-on, *a plundering*
s. Ster-nu-ta-ti-on, *act of sneezing*
s. Sti''-mu-la-ti-on, *motive*
s. Sti''-pu-la-ti-on, *an agreement*
s. Stu-pe-fac-ti-on, *insensibility*
s. Sub ju-ga-ti-on, *a subduing*
a. Sub-ter-ra-ne-ous, *underground*
s. Suf-fo-ca-ti-on, *a smothering*
a. Su-per-çi''-li-ous, *very haughty* [*nent*
a. Su-pre-e''-mi-nent, *very emi-*
a. Su-per-ex-çel-lent, *very excellent* [*perfect*
a. Su-per-fi''-çi-al, *shallow, im-*
s. Su-per-fi''-çi-es, *the surface*
s. Su-per-flu-i-ty, *excess*
s. Su-per-scrip-ti-on, *a direction* [*piety*
s. Su-per-sti''-ti-on, *mistaken*
a. Su-per-sti''-ti-ous, *bigoted*
s. Sup-pli-ca-ti-on, *earnest prayer* [*tion*
s. Sup-po-si''-ti-on, *imagina-*
s. Sup-pu-ra-ti-on, *formation of matter*
a. Sur-rep-ti'' ti-ous, *fraudulent*
s. Sus-çi-ta-ti-on, *a raising up*
a. Sys-te-ma''-ti-cal, *methodical*

Accented on the third.

a. Su-per-a-bún-dant, *more than enough* [*looker*
s. Su-per-in-ten-dent, *an over-*

T.

Accented on the third.

s. Ta''-çi-túr-ni-ty, *habitual silence*
s. Tes-ti-mo-ni-al, *a certificate*
a. The-o-lo''-gi-cal, *belonging to divinity*
a. The-o-re''-ti-cal, *speculative*
s. To''-le-ra-ti-on, *permission*
s. Trans-for-ma-ti-on, *a change of form* [*moving*
s. Trans-mi-gra-ti-on, *a re-*
s. Trans-mu-ta-ti-on, *the act of changing*
s. Trans-plan-ta-ti-on, *a transplanting* [*ment*
s. Trans-por-ta-ti-on, *banish-*
s. Tre''-pi-da-ti-on, *a trembling*
s. Tri''-bu-la-ti-on, *distress*
s. Tri''-go-no''-me-try, *the art of measuring triangles*
a. Ty''-po-gra''-phi-cal, *relating to printing*

V. U.

Accented on the first.

s. Vá-ri-a-ble-ness, *changeableness*
a. Vi''-si-on-a-ry, *ideal*
ad. Vo''-lun-ta-ri-ly, *of one's own accord*

Accented on the second.

part. Ver-mí''-cu-la-ted, *inlaid*
s. Vo-ca''-bu-la-ry, *a little dictionary*
s. Vo-lup-tu-a-ry, *a luxurious person*
s. Un-ac-çep-ta-ble, *displeasing* [*ble*
a. Un-al-ter-a-ble, *unchange-*

a. Un-an-swer-a-ble, *not to be refuted*
a. Un-au-tho-ri-sed, *not supported by authority*
a. Un-çha''-ri-ta-ble, *unkind*
a. Un-çi''-vi-li-zed, *barbarous*
a. Un-cul-ti-va-ted, *waste, desert*
a. Un-dis-çi-pli-ned, *untrained*
a. Un-fa''-thom-a-ble, *not to be sounded*
a. Un-fa-vour-a-ble, *not promising*
a. Un-go-''vern-a-ble, *unruly*
a. Un-oc-cu-pi-ed, *not inhabited, unpossessed*
a. Un-pa''-ral-lel-ed, *unequalled*
a. Un-par-don-a-ble, *not to be forgiven*
a. Un-pro''-fit-a-ble, *useless*
a. Un-qua''-li-fi-ed, *unfit*
a. Un-ser-viçe-a-ble, *of no use*
a. Un-so-çi-a-ble, *not friendly*
a. Un ut-ter-a-ble, *inexpressible*
a. Un-war-rant-a-ble, *not justifiable*

Accented on the third.

s. Va''-lu-á-ti-on, *a set value*
s. Va-ri-a-ti-on, *a change*
s. Ve''-ge-ta-ti-on, *growth*
s. Ve''-ne-ra-ti-on, *reverence*
s. Ven-ti-la-ti-on, *a cooling*
s. Ver-be-ra-ti-on, *a beating*
a. Ve''-te-ri-na-ry, *pertaining to horse-doctors or farriers*
s. Vin-di-ca-ti-on, *defence*
s. Vi-o-la-ti-on, *infringement*
s. Vi''-si-ta-ti-on, *a visiting*
s. Vo''-lu-bi''-li-ty, *fluency of speech*
a. Un-ac-count-a-ble, *inexplicable*
a. Un-ac-cus-tom-ed, *not used to*
s. U-na-ni''-mi-ty, *general consent*
a. Un-at-tain-a-ble, *not to be acquired*
a. Un-a-void-a-ble, *not to be shunned*
a. Un-con-trôul-a-ble, *not to be governed*
a. Un-de-ni-a-ble, *most certain*
s. Un-du-la ti on, *a motion like waves*
a. Un-en-light-en-ed, *unin-structed: dark*
a. Un-e-qui''-vo-cal, *plain, clear*
s. U-ni-for-mi-ty, *sameness*
a. Un-in-ha''-bi-ted, *empty*
s. U-ni-ver-si-ty, *a place where the liberal arts are taught and studied*
s. Un-per-çeiv-a-ble, *not to be seen*
s. U-sur-pa-ti-on, *unjust possession*

WORDS OF SIX SYLLABLES.

Parts of Speech.

A.

Accented on the fourth.

s. Ab-bre-vi-á-ti-on, *a shortening*
s. A-bo''-mi-na-ti-on, *a detestable thing*
s. Ac-çe''-le-ra-ti-on, *increasing the motion of bodies*

s. Ac-com-mo-da ti-on, *convenience,*
s. Ac-cu-mu-la-ti-on, *a heaping up*
s. A-li-e-na-ti-on, *making over to another*
s. Al-le-vi-a-ti-on, *an easing*
s. Am-pli''-fi-ca-ti-on, *an enlargement*
s. A''-ni-mad-ver-si-on, *censure*
s. An-ni-hi-la-ti-on, *reducing to nothing*
a. An-te-di-lu-vi-an, *existing before the flood*
s. An-ti''-ci-pa-ti-on, *foretaste*
a. An-ti-mo-nar-chi-cal, *against monarchy*
s. Ap-pro-pri-a-ti-on, *claiming to one's self*
s. Ap-prox-i-ma-ti-on, *a coming nearer*
s. A-rith-me-ti''-çi-an, *one skilled in arithmetic*
s. Ar-ti''-cu-la-ti-on, *utterance*
s. As-sas-si-na-ti-on, *private murder*
s. As-se''-ve-ra-ti-on, *an earnest vouching*
s. As-si''-mi-la-ti-on, *a making like*
s. As-so-çi-a-ti-on, *a union*
s. At-te''-nu-a-ti-on, *a making less*

C.

Accented on the third.

a. Con-gre-gá-ti-on-al, *belonging to a congregation*
a. Con-sti-tu-ti-on-al, *agreeing with the Constitution*

Accented on the fourth.

s. Ca-lum-ni-á-ti-on, *a false charge*
s. Ca''-no-ni-za-ti-on, *a canting*
s. Ca-pi''-tu-la-ti-on, *a surrendering on terms*
s. çir-cum-val-la-ti-on, *trenching round*
s. Cla''-ri-fi-ca-ti-on, *a making clear*
s. Co-a''-gu-la-ti-on, *a curdling*
s. Com-me''-mo-ra-ti-on, *a public celebration*
s. Com-men-su-ra-ti-on, *equality of measure*
s. Com-mi''-se-ra-ti-on, *sympathy, pity*
s. Com-mu-ni-ca-ti-on, *intercourse*
s. Com-pa''-ti-bi''-li-ty, *suitableness*
s. Con-ca''-te-na-ti-on, *a linking together*
s. Con-çi''-li-a-ti-on, *reconcilement*
s. Con-fe''-de-ra-ti-on, *alliance*
s. Con-gra''-tu-la-ti-on, *a wishing of joy*
s. Con-si''-de-ra-ti-on, *reason, thought*
s. Con-ta''-mi-na-ti-on, *a corrupting*
s. Con-ti''-nu-a-ti-on, *progression*
s. Con-tra-dis-tinc-ti-on, *an opposite distinction*
s. Con-tra-val-la-ti-on, *a trenching against*
s. Co-o''-pe-ra-ti-on, *joint action*
s. Cor-ro''-bo-ra-ti-on, *a confirmation*

D.

Accented on the second and third

a. Dis-cré''-ti-on-a-ry, *optional*

a. Dis-pro-pôr-ti-on-al, *unequal*

Accented on the fourth.

a. De-bi''-li-tá-ti-on, *a weakening*
a. De-i''-fi-ca-ti-on, *making a God of a mortal*
a. De-li''-be-ra-ti-on, *deep thought*
a. De-li''-ne-a-ti-on, *a sketch*
a. De-no''-mi-na-ti-on, *a name*
a. De-nun-çi-a-ti-on, *a public threat*
a. De-po''-pu-la-ti-on, *a dispeopling*
a. De-ter-mi-na-ti-on, *decision*
a. Di-la''-pi-da-ti-on, *a falling to decay*
a. Dis-ad-van-ta-je-ous, *prejudicial*
a. Dis-ap-pro-ba-ti-on, *censure*
a. Dis-çi''-pli-na-ri-an, *a strict person*
a. Dis-cri-mi-na-ti-on, *a distinction*
a. Dis-in-cli-na-ti-on, *dislike*
a. Dis-in-je-nu-i-ty, *insincerity*
a. Dis-sa''-tis-fac-ti-on, *displeasure*
a. Dis-se''-mi-na-ti-on, *a scattering*
a. Dis-si-''mu-la-ti-on, *hypocrisy*
a. Dis-so-ci-a-ti-on, *a disunion*
a. Di-va''-ri-ca-ti-on, *a branching out*
a. Di-vi''-si-bi''-li-ty, *admitting division*

E.

Accented on the second and third.

a. E-lá''-bo-ra-to-ry, *a workshop*
a. Ex-e-cú-ti-on-er, *one who executes the sentence of the law*
a. Ex-tra-or-di-na-ry, *uncommon*

Accented on the fourth.

a. Ec-cle-si-ás-ti-cal, *relating to the church*
a. E''-di-fi-ca-ti-on, *improvement*
a. E-ja''-cu-la-ti-on, *a short fervent prayer*
a. E-lu-çi-da-ti-on, *explanation*
a. E-man-çi-pa-tion, *a setting free*
a. E-nu-me-ra-ti-on, *a counting up*
a. E-qui''-vo-ca-ti-on, *a double meaning*
a. E-ra''-di-ca-ti-on, *a rooting up*
a. E''-ty-mo-lo''-je-ical, *derivative*
a. E-va''-cu-a-ti-on, *an emptying*
a. E-va''-po-ra-ti-on, *a fuming away*
a. Ex-a-je-ra-ti-on*, *an enlarging*
a. Ex-a-mi-na-ti-on, *a trial*
a. Ex-as-pe-ra-ti-on, *a provocation*
a. Ex-hi''-la-ra-ti-on, *a making merry*
a. Ex-o''-ne-ra-ti-on, *a disburthening*
a. Ex-pec-to-ra-ti-on, *clearing the breast*
a. Ex-pos-tu-la-ti-on, *a reasoning with*
a. Ex-te''-nu-a-ti-on, *a lessening*
a. Ex-ter-mi-na-ti-on, *a rooting out*

F.

Accented on the fourth.

a. Fa-mi-li-á''-ri-ty, *intimacy*

* pr. Eg-a. ad-je-ra''-shun.

s. For-ti''-fi-ca-ti-on, *a fortress: the science of military architecture*

G.

Accented on the fourth.

s. Ge''-ne-ra-lis-si-mo, *a commander in chief*
s. Ges''-ti-cu-la-ti-on, *using gesture* [*ing*
s. Glo-ri-fi-ca-ti-on, *a glorify-*

H.

Accented on the fourth.

a. He''-te-ro-gé-ne-ous, *unlike*
a. Hi-e-ro-gly''-phi-cal, *emblematical, allusive*
s. His-to''-ri-o'-gra-pher, *a writer of history*
s. Hu-mi''-li-a-ti-on, *a being humbled*

I. J.

Accented on the second.

a. In-á-li-e-na-ble, *that cannot be parted with*

Accented on the third.

s. Il-le-gi''-ti-ma-cy, *illegality of birth*
a. In-com-men-su-ra-ble, *that cannot be measured*
a. In-com-mu-ni-ca-ble, *not to be told* [*portant*
a. In-con-si''-de-ra-ble, *unim-*
a. In-de-fa''-ti-ga-ble *unwearied with labour*

s. In-sig-ni''-fi-can-cy, *worthlessness*
ad. In-stan-ta-ne-ous-ly, *in a moment* [*city*
s. In-suf-fi''-ci-en-cy, *incapa-*
s. In-ter-ro''-ga-to-ry, *a question* [*recovered*
a. Ir-re-co''-ver-a-ble, *not to be*
a. Ir-re-me-di-a-ble, *incurable*

Accented on the fourth.

s. Il-li''-be-rá-li-ty, *meanness*
s. Il-lu-mi-na-ti-on, *an enlightening: lights set forth as a mark of joy*
s. I-ma''-gi-na-ti-on, *fancy*
s. Im-mu-ta-bi''-li-ty, *constancy*
s. Im-par-ti-a''-li-ty, *justice*
s. Im-pe''-tu-o''-si-ty, *violence*
s. Im-pos-si-bi''-li-ty, *that cannot be done*
s. Im-pla-ca-bi''-li-ty, *that cannot be reconciled*
s. Im-pro''-ba-bi''-li-ty, *unlikelihood*
a. In-ar-ti-fi''-ci-al, *without art*
s. In-au-gu-ra-ti-on, *investing with a dignity*
a. In-com-pre-hen-si-ble, *not to be understood*
a. In-con-tro-ver-ti-ble, *indisputable* [*of belief*
s. In-cre''-di-bi''-li-ty, *difficulty*
s. In-dis-po-si''-ti-on, *illness*
s. In-e-bri-a-ti-on, *drunkenness*
a. In-ef-fi-ca-ci-ous, *of no force*
s. In-fal-li-bi''-li-ty, *freedom from error*
s. In-fa''-tu-a-ti-on, *folly*
s. In-fe-ri-o''-ri-ty, *lower degree*
s. In-flex-i-bi''-li-ty, *obstinacy*

s. In-hos-pi-ta''-li-ty, *unkindness to strangers*
s. In-o''-cu-la-ti-on, *a grafting*
s. In-sen-si-bi''-li-ty, *senselessness*
s. In-si''-nu-a-ti-on, *a sly hint*
s. In-ter-lo-cu-ti-on, *a dialogue*
s. In-ter-po-la-ti-on, *a false insertion*
s. In-ter-po-'si-ti-on, *mediation*
s. In-ter-pre-ta-ti-on, *an explanation*
s. In-ter-ro-ga-ti-on, *a question*
s. In-ti''-mi-da-ti-on, *terror*
s. In-tox-i-ca-ti-on, *drunkenness*
s. In-ves-ti-ga-ti-on, *an examining into*
s Ir-ra''-di-a-ti-on, *strong brightness*
a. Ir-re-''con-çi-la-ble, *not to be reconciled*
s. Ir-re''-gu-la''-ri-ty, *disorder*
s. Ir-re-'so-lu-ti-on, *want of resolution*
s. Jus-ti-fi-ca-ti-on, *defence*

M.

Accented on the fourth.

a Ma''-chi-a-vé-li-an, *crafty*
s. Ma''-ni-fes-ta-ti-on, *discovery*
s. Ma-te-ri-a''-li-ty, *bodily existence*
s. Ma''-the-ma-ti''-çi-an, *one versed in mathematics*
s. Me''-di-ter-ra-ne-an, *sea enclosed by land: the sea that divides Europe from Africa and part of Asia*
s. Me-li-o-ra-ti-on, *improvement*
s. Me-te-o-ro''-lo-gy, *the doctrine of meteors*
s. Mo''-di-fi-ca-ti-on, *a qualifying*
s. Mor-ti-fi-ca-ti-on, *a gangrene, vexation*
s. Mul-ti-pli-ca-ti-on, *act of multiplying*

N.

Accented on the fourth.

s. Ne-go-çi-á-ti-on, *a treaty of business, &c.*
s. No''-ti-fi-ca-ti-on, *a making known*

O.

Accented on the second & fourth.

a. O-pi''-ni-on-a-tive, *self-willed*
s. Ob-li''-te-rá-ti-on, *a blotting out*
s. Or-ga-ni-za-ti-on, *due formation of parts*

P.

Accented on the fourth.

s. Pa-çi-fi-cá-ti-on, *peace making*
a. Pa-çi-''fi-ca-to-ry, *tending to make peace*
a. Par-li-a-men-ta-ry, *belonging to parliament*
s. Par-ti''-çi-pa-ti-on, *a taking part of*
s. Par-ti''-cu-la''-ri-ty, *something odd or particular*
s. Pe-cu-li-a''-ri-ty, *oddness*
s. Per-am-bu-la-ti-on, *a walking through*
s. Pe''-re-gri-na-ti-on, *a travelling*
s. Pre-çi''-pi-ta-ti-on, *hurry*
s. Pre-des-ti-na ti-on, *a fore ordaining*

s. Pre-me''-di-ta-ti-on, *forethought*
s. Pre-va''-ri-ca-ti-on, *double dealing*
s. Pro-cras-ti-na-ti-on, *delay*
s. Prog-nos-ti-ca-ti-on, *a foretelling*
s. Pro-nun-çi-a-ti-on, *mode of utterance*
s. Pro-pi''-ti-a-ti-on, *an atonement*
s. Pu-ri-fi-ca-ti-on, *a making clean*
s. Pus-sil-la-ni''-mi-ty, *cowardice*

Q.

s. Qua''-li-fi-cá-ti-on, *an endowment*

R.

Accented on the third.

a. Re''-com-mén-da-to-ry, *containing recommendation*
s. Re''-si-den-ti-a-ry, *holding residence*
s. Re''-vo-lu-ti-on-ist, *a supporter of a revolution*

Accented on the fourth.

s. Ra''-mi-fi-cá-ti-on, *a branching out*
s. Ra''-ti-fi-cá-ti-on, *a confirming*
s. Ra-ti-o-na''-li-ty, *the power of reason*
s. Re-çi''-pro-ca-ti-on, *an interchanging*
s. Re-com-men-da-ti-on, *the act of recommending*
s. Re-cri''-mi-na-ti-on, *a charge retorted*
s. Re-ge''-ne-ra-ti-on, *a new birth*
s. Re-mu-ne-ra-ti-on, *a reward*
s. Re-nun-çi-a-tion, *a renouncing*
s. Re-pre-sen-ta-ti-on, *image, figure*
s. Re-pu-di-a-tion, *a divorce*
s. Re-spec-ta-bi''-li-ty, *worth, credit*
s. Re-sus-çi-ta-ti-on, *a reviving*
s. Re-ta''-li-a-ti-on, *a doing like for like*
s. Re''-tro-gra-da-ti-on, *a going backward*
s. Re-ver-be-ra-ti-on, *a beating back*

S.

Accented on the third.

a. Su-per-án-nu-a-ted, *disqualified by age*
a. Su-per-nu-me-ra-ry, *above the usual number*

Accented on the fourth.

s. Sanc-ti-fi-ca-ti-on, *a making holy*
s. Sca''-ri-fi-cá-ti-on, *a slight cut*
s. Sig-ni-fi-ca-ti-on, *meaning*
s. So''-lem-ni-za-ti-on, *celebration*
s. So-li''-çi-ta-ti-on, *entreaty*
s. Spe''-çi-fi-ca-ti-on, *a particularizing*
s Spi''-ri-tu-a''-li-ty, *devotion*
s. Sub-or-di-na-ti-on *inferiority*
s. Sub-ti''-li-za-ti-on, *a making thin*
s. Su-per-in-ten-den-çy, *an overseeing*

s. Su-pe-ri-o''-ri-ty *advantage*
s. Sus-çep-ti-bi''-li-ty, *quality of admitting*

T.

Accented on the second & fourth.

. Tra-di''-ti-on-a-ry, *descending orally with posterity*
s. Trans-fi''-gu-rá-ti-on, *change of form*
a. Tri''-go-no-me''-tri-cal, *belonging to trigonometry*

V. U.

Accented on the third.

a. Va''-le-tú-di-na-ry, *sickly*
a. Un-in-ha''-bi-ta-ble, *unfit for habitation*
a. Un-in-tel-li-gi-ble, *not to be understood*
a. Un-in-ten-ti-on-al, *undesigned*

Accented on the fourth.

s. Va-ri-e-gá-ti-on, *variety*
s. Ve-ri''-fi-ca-ti-on, *a proving*
s. Vo-çi''-fe-ra-ti-on, *outcry*
s. U-ni-ver-sa''-li-ty, *generality*
a. Un-jus-ti-fi-a-ble, *not to be justified*

WORDS OF SEVEN SYLLABLES.

Accented on the fifth.

Parts of Speech.

A.

s. An-ti-tri'-ni-ta'-ri-ans, *those who deny the doctrine of the Christian Trinity*

C

s. çir-cum-am-bu-lá-ti-on, *walking round*
s. çir-cum-na''-vi-ga-ti-on, *a sailing round*

D.

s. Dis-con-ti''-nu-á-ti-on *a leaving off*
s. De-te-ri-o-ra-ti-on, *a making or growing worse*
s. Di-ver-si-fi-ca-ti-on, *change, variation*

E.

s. Ex-com-mu-ni-cá-ti-on, *a sentence of the church*
s. Ex-em-pli-fi-ca-ti-on, *an illustration by way of example*

I.

s. I-den-ti-fi-cá-ti-on, *an identifying*

s. Im-ma-te-ri-a''-li-ty, *immaterial quality*
s. Im-mea-su-ra-bi''-li-ty, *not admitting measure*
s. Im-pa''-ri-syl-la''-bi-cal, *inequality of syllables*
s. Im-pe''-ne-tra-bi''-lity, *extreme hardness*
s. In-com-pa''-ti-bi''-li-ty, *incongruity*
s. In-con-si''-de-ra-ti-on, *want of thought*
s. In-cor-rup-ti-bi''-li-ty, *incorruptible quality*
s. In-dem-ni-fi-ca-ti-on, *security against loss*
s. In-de-ter-mi-na-ti-on, *indecision*
s. In-dis-so''-lu-bi''-li-ty, *indissoluble union*
s. In-di-vi''-si-bi''-li-ty, *which cannot be divided*
s. In-sa-ti-a-bi''-li-ty, *never to be satisfied*
s. In-ter-li''-ne-a-ti-on, *an interlining*
s. Ir-ra''-ti-o-na''-li-ty, *want of reason*

L.

s. La-ti-tu-di-ná-ri-an, *one who departs from orthodoxy*

M.

s. Mal-ad-mi''-nis-trá-ti-on, *bad management*
s. Mis-re''-pre-sen-ta-ti-on, *representing wrong*

N.

s. Na''-tu-ra-li-zá-ti-on, *admitting aliens to the rights of subjects*

P.

s. Ple''-ni-po-tén-ti-a-ry, *a national negociator*
s. Pre-de-ter-mi-ná-ti-on, *a determining beforehand*

R.

s. Ra-ti-o''-ci-ná-ti-on*, *the art of reasoning*
s. Re-ca-pi''-tu-la-ti-on, *a summing up*
s. Re-con-ci''-li-a-ti-on, *a reconciling*
s. Re-ex-a''-mi-na-ti-on, *a second examination*

S.

s. Su-per-an-nu-á-ti-on, *disqualification by age*
s. Su-per-e-ro-ga-ti-on, *doing more than is required*

T.

s. Tran-sub-stan-ti-á-ti-on, *the doctrine of the real presence*

V.

s. Va''-le-tu-di-na-rian, *a sickly or infirm person*
s. Vo''-la-ti-li-za-ti-on, *a making volatile*

---

* pr. Rash-e-o-ci-ná-shun

Words spelt alike, but which, in different Parts of Speech change their pronunciation; being accented on the first Syllable when nouns, and the last when Verbs.

NOUNS. Accented on the first.	*VERBS. Accented on the last.*
A'bsent *not present*	To Abse'nt, *to keep away*
An Abstract, *an abridgement*	To Abstract, *to shorten*
A Collect, *a short prayer*	To Collect, *to gather together*
A Compound, *a mixture*	To Compound, *to mingle*
A Contest, *a quarrel*	To Contest, *to dispute*
A Contract, *a deed*	To Contract, *to bargain*
Converse, *conversation*	To Converse, *to discourse*
A Convert, *a reformed person*	To Convert, *to change*
A Convict, *a criminal*	To Convict, *to prove guilty*
A Convoy, *a guard*	To Convoy, *to protect*
A Desert, *a wilderness*	To Desert, *to forsake*
An Extract, *a quotation*	To Extract, *to select*
A Ferment, *a tumult*	To Ferment, *to work like beer*
Frequent, *occurring often*	To Frequent, *to resort to*
Import, *meaning*	To Import, *to bring from abroad*
An Insult, *an affront*	To Insult, *to ill use*
An Object, *any thing presented to our senses*	To Object, *to oppose*
A Present, *a gift*	To Present, *to give*
Produce, *the thing produced*	To Produce, *to bring forth*
A Project, *a scheme or design*	To Project, *to contrive*
A Rebel, *a traitor*	To Rebel, *to revolt*
A Record, *a public register*	To Record, *to enrol*
Refuse, *waste*	To Refuse, *to deny*
A Subject, *he who owes obedience*	To Subject, *to subdue*
A Torment, *a great pain*	To Torment, *to torture*

Grammatical Terms, with their respective Marks or Notes and Explanation.

Used in Writing.		*Used in Print.*	
Apostrophe	'	Single Accent	'
Brace	)	Double Accent	"
		Asterisk	*

Caret	^	Index	☞
Ellipsis	——	Obelisk	†
Hyphen	-	Paragraph	¶
Parenthesis	( )	Parallel	‖
Quotation	" "	Section	§
Crotchet	[ ]		

A Comma, a Semicolon; a Colon: a Period or Full Stop . a Note of Interrogation? a Note of Admiration!

An Apostrophe is used to shorten a word; as, I'll, for I will.

A Brace is used to couple lines together, whether in poetry or prose; as

Religion only can our wants restrain
The mind support beneath corporeal pain,
Make life more sweet, and death eternal gain.

To a Year's Rent from Christmas, 1836,
to Christmas, 1837.

A Caret is placed where a word is left out in writing; as,

Live in ^ mutual love.

An Ellipsis supplies the place of a letter or letters in a word, when the writer does not choose to write the word at length; as, J——s T—ms—n, James Thomson.

Asterisks, * * * are sometimes used for the same purpose.

An Hyphen is used to part Syllables; as, Ab-ba.

A Parenthesis serves to include a sentence in the body of another; as, This act of cruelty (for such it certainly was) is almost the only stain in the character of, &c.

A Quotation "signifies the words so marked are transcribed from the writings of another in his own words. The end of a Quotation is marked thus," and shows that the passage quoted is finished.

Single Accent denotes the stress to be laid upon a particular syllable in a word.

Double Accent serves to mark a short sound in a syllable.

Crotchets inclose short sentences or references that have no connection with the subject treated of.

An Asterisk, An Index, An Obelisk, & A Parallel, } Are all used as references to the bottom of the page or margin of a book. Figures, also, as, 1, 2, 3, &c. are used in like manner, and have, in general, the same signification.

N. B. A Paragraph ¶ and Section § are not always used like the other marks, as references to the margin or bottom of a page. They are chiefly used to mark the divisions and separate heads of a discourse. The former character is to be met with in many parts of the Old and New Testament, and in Locke's Essay this mark § is prefixed to the Sections of the discourse.

Contractions used in Writing and Print; (but it must be remembered, that, except in Addresses and Accompts, such Contractions in the body of a letter are improper.)

IN WRITING.

Acct^{t}. *Account*
Ans^{r}. *Answer*
Ap^{l}. *April*
Aug. *August*
Bar^{t}. *Baronet*
Capt. *Captain*
per { Cent *by the hundred*
per { Cwt. *by the hundred weight*
C^{o}. *Company*
C^{r}. *Creditor*
D^{r}. *Debtor*
Dec. *December*
Ditto *or* D^{o}. *as before*
Dwts. *Pennyweights*
Edm^{d}. *Edmund*
Edwd. *Edward*
Eliz. *Elizabeth*
Esq. *Esquire*
Feb. *February*
Fred. *Frederick*
Gab. *Gabriel*
Gent. *Gentlemen*
Genl. *General*
Geo. *George*
Govr. *Governor*
Greg. *Gregory*
Gr. *Gross*
Grs. *Grains*
G^{s}. *Guineas*
Han^{h}. *Hannah*
Hhd. *Hogshead*
Honble. *Honourable*
Hon^{d}. *Honoured*
Inst^{t}. *Instant*
Jan. *January*
Ju^{o}. *John*
Jos. *Joseph*
Kn^{t}. *Knight*
£. libræ, *Pounds*
S. solidi, *Shillings*
D. denarii, *Pence*
Lieut. *Lieutenant*
lb. *a pound weight*
M^{r}. *Master*
M^{rs}. *Mistress*
Mad^{m}. *Madam*
Messrs. *Masters*
Mich^{l}. *Michaelmas*
Mids^{r}. *Midsummer*
Mon^{r}. *Monsieur*
Mo. *Month*
Nat. *Nathaniel*
N^{o}. *Number*
Nov. *November*
Ob. *Obedient*
Oct. *October*
Oz. *Ounce*
P^{d}. *Paid*
P. S. *Postscript*
Qrs. *Quarters*
Qt. *Quart or Quantity*
Rec^{d}. *Received*
Rev. *Reverend*
Rich^{d}. *Richard*
Robt. *Robert*
R^{t}. Honble. *Right Honourable*
R^{t}. Worp. *Right Worshipful*
R^{t}. Rev. *Right Reverend*
S^{r}. *Sir*
S^{t}. *Saint*

Servt. *Servant*
Sept. *September*
Thos. *Thomas*
Ult. ultimus, *the last*
Viz. videlicet*, *that is to say*
Vide, *see*

Wk. *week*
W^{t}. *Weight*
Xmas. *Christmas*
&, *and*
&c. *et cetera*†, *and so forth*

* *pr.* Ve-del'-e-set

† *pr.* Et-set'-e-ra.

IN PRINT.

A. B. artium baccalaureus, *Bachelor of arts*
A. D. anno Domini, *in the year of our Lord*
A. M. anté meridiem, *before noon*
A. M. artium magister, *Master of arts*
A. M. anno mundi, *in the year of the world*
B. D. baccalaureus divinitatis, *Bachelor of Divinity*
D. D. doctor divinitatis, *Doctor of Divinity*
F. R. S. *Fellow of the Royal Society*
G. R. Georgius Rex, *King George*
J. H. S. Jesus Hominum Salvator, *Jesus the Saviour of Men*
L. C. J. *Lord Chief Justice*
LL. D. utriusque legis doctor, *Doctor of Laws*
M. A. magister artium, *Master of Arts*
M. D. medicinæ doctor, *Doctor of medicine*
M. S. memoriæ sacrum, *Sacred to the Memory*
MS. *Manuscript*
MSS. *Manuscripts*
N. B. nota bena, *take notice*
N. S. *New Style*
P. M. post meridiem, *afternoon*
Q. E. D. quod erat demonstrandum, *which was to be demonstrated*
Q. E. I. quod erat inveniendum, *which was to be discovered*
R. rex aut regina, *King or Queen*
delé, *expunge*
e. g. exempli gratia, *for example sake*
q. d. quasi dicat, *as if he should say*
i. e. id est, *that is*
id. idem, *the same*
v. *verse*
y^{e}. *then*
y^{r}. *your*
y^{t}. *that*
Also, fol. *folio*, 4to. *quarto*, 8vo. *octavo*, 12mo, *duodecimo*.—And 1st. *first*, 2^{d} *second*, 3^{d}. *third*: and *th* over the other *ordinal numerals*, as 4th *fourth*, 5th. *fifth*, &c.

SYNONYMOUS WORDS

Viz.—Such as agree in the general sense, but differ in the application

To Abandon *iniquity*
Leave *England* [*neglect*
Forsake *in resentment or*
Relinquish *a claim*
Desert *treacherously*
Quit *business*

To Abdicate *a crown*
Renounce *error*
Resign *an office*

To Abate *in eagerness*
Diminish *in number*
Decrease *in quantity*
Lessen *in value*
Relax *in industry*
Impair *in vigour or intellect*

To Abhor *a crime*
Hate *affectation*
Detest *treachery, meanness*
Loath *food*

To Abolish *customs*
Disannul *a contract*
Abrogate *a law*
Revoke *a promise*
Repeal *a statute*

To Accept *services*
Take *money*
Receive *favours*

To Accost *a person*
Approach *a place*

To Acquiesce *under authority*
be Resigned *from a sense of duty*

To Agree *in disposition or opinion*
Consent, *by persuasion*

To Augment *in number*
Add *together*

To Adjust *matters*
Reconcile *animosities*

To Affirm *a position*
Assert *a right of opinion*
Aver *a sentiment*
Attest *in evidence*
Declare *openly*
Swear, *by oath*
Avouch, *from positive knowledge*
Protest, *from conscience*
Maintain, *by argument*

To Fear *God*
Dread *punishment*

To be Apprehensive *of loss*
Afraid *of danger*

To Ask *a favour*
Inquire *for information*
Interrogate, *examine*

To Assist *those in want*
Help *in labour*
Relieve *in distress*
Succour *in danger*

To Avoid *disputes*
Shun *bad company*
Fly *from danger*

To Awake *from sleep*
Awaken *curiosity*

Abilities, *mental powers*
Ingenuity *of invention*
Cleverness *to perform*
Parts, *natural talents*

Sagacity *to discern*
Capacity *to grasp*
Acuteness *to distinguish*
Subtlety *to refine*
Ability *to execute*

Capacity *to comprehend*
Abject, *in thought or resolution*
Mean, *a defect of generosity*
Low *in situation*
Beggarly *in circumstance*

A Learned *Lawyer* (Learned Gentleman in the House of Commons, or learned Lord in the other House) implies a Lawyer

A Skilful *physician*
A Profound *scholar*
An Acute *reasoner*
A Judicious *historian*
A Subtle *sophist*
An Enlightened *philosopher*

Abstemiousness *in eating or drinking* [*pleasures*
Temperance, *moderation in all*
Sobriety, *self-government and serious discipline of the soul*

Absent *in company from inadvertency*
Inattentive *from indolence or indifference*
Absurd, *ridiculously opposite to reason*

Unreasonable *in one's request*
Inconsistent, *contradictory*

Abundance, *overflowing, plenty*
Competency, *adequate sufficiency*

Abuse, *scurrilous language*
Affront, *wilful rudeness*
Insult *by scornful reproof*

Acid, *sour, sharp*
Poignant, *keen, piercing*
Sour, *sullen, morose*
Caustic, *acrimoniously severe and cutting*

Sharp, *quick at repartee*
Acknowledgment *of mistake*
Confession *of guilt* [*ledge of*
Acquainted, *by a slight know-*
Familiar, *by long habit*
Intimate, *closely connected with*

Act, *action, deed*
Exploit, *successful exertion*
Action, *the performance of any thing*

Deed, *any thing performed*

Address, *mode of intercourse, manner of conversation*
Air, *quality of appearance*
Mien, *turn of countenance*
Behaviour, *conduct in company*
Deportment, *external demeanour*
Manners, *general habits*
Carriage *of the body*

Adjacent, *lying near to*
Contiguous, *close, adjoining*

Administration *of justice*
Management, *of public concerns*
Conduct *of business*
Government *of the country*
Direction, *order with instruction*

Admonition, *to reprove*
Advice *of a friend*
Counsel, *deliberate instruction*

Advantageous, *subservient to our temporal interest*
Profitable, *conducive to our general welfare*
Beneficial, *useful in any respect*

Affairs, *circumstances or transactions in general*
Business, *particular employment*

Agreeable *conversation*
Pleasing *address*

Agreement *in verbal promise*
Contract, *in written testimony*
Bargain, *in relation to sale*

Aim, *endeavour*
View, *object proposed*
Design, *intention*

All *men*
Every *man*

Allurements *to entice*
Attractions *to engage*
Charms *to fascinate*

Alone, *in solitude*
Only, *one*

Also, *in addition*
Likewise, *in comparison*

Always. *God is* always *present*
Ever. *Man is* ever *regardless*
Continually. *Death approaches* continually
Perpetually. *The good shall rejoice* perpetually

Amazed *at what is marvellous*
Astonished *at what is grand*
Surprised *at what is unexpected*
Consternation. *Struck with* consternation *at scenes of horror*

Ambiguity, *uncertainty of signification*
Equivocation, *intentional duplicity*

Amusement *in reading*
Diversion *in playing*

Ancient *date*
Old *age*
Antique *vices of art*

Angry, *resenting a provocation*
In a Passion, *actually irritated*
Passionate, *very apt to be irritated*
Choleric, *surly and ill-tempered*

Apartment *to dwell in*
Chamber *to sleep in*
Room *of a house*
Apartments, *suit of rooms*
Lodgings, *hired apartments*

Apparition, *to the senses*
Vision, *of the imagination*

Arrogance, *undue self-importance*

Pride *of heart*
Vanity, *silly affectation*
Haughtiness *of behaviour*

Presumption, *audacity*
Artifice, *to deceive*
Stratagem, *to disguise*
Trick, *to elude*
Device, *contrivance*
Cunning, *crafty*

Ashamed *of our faults*
Bashful, *when spoken to*

Assiduous, *diligently employed in business*
Expeditious *in our business*
Quick *in our motions*

Attachment, *from esteem*
Passion, *vehement love*
Devoted to, *from reverence or affection*

Audaciousness, *daring*
Effrontery, *shameless*
Impudence, *vulgar sauciness*
Boldness, *undaunted courag*

Austerity *of living*
Severity *of thinking*
Rigour *of punishing*

Authority, *of a Governor*
Jurisdiction, *of a Magistrate*
Dominion, *of a Prince*

Avaricious, *unwilling to part with money*
Covetous, *eager to obtain it*
Niggardly, *mean saving*

To Be *healthy*
Exist, *and not be only imaginary*
Subsist, *continue still*

To beat *for a long time*
Strike *a blow*

To Behold *with attention*
Look *at a distant object*
View *with exactness*
See *distinctly*

To Bid, *invite*
Order, *command*

To Bind *the hands*
Tie *him to a stake*

To Bring *what one has with him*
Fetch *what he is sent for*

Bad, *not good*
Vile, *base, hateful*

Battle, *a general engagement*
Combat, *between two persons*
Fight, *to conquer*

Beams *of the sun*
Rays *of light*

Beautiful *women*
Handsome *house*
Pretty *cottage*

Benediction *of the priest*
Blessing *of God*

Beneficence, *actual goodness*
Benevolence, *the desire of doing good*

Bias, *partiality*
Inclination *to aid the unfortunate*

Propensity *to vice*
Big, *in bulk*
Large, *in extent*
Great, *exalted*

Bliss, *eternal*
Happiness, *high prosperity*
Felicity, *exalted state of happiness*

Boggy *quagmires*
Marshy *lands*

Bounds *of moderation*
Limits *of a kingdom*
Confines *of the grave*

Bounty, *in acts of giving*
Generosity, *in acts of greatness*
Liberality, *in candid sentiment*

Bravery, *in battle to face danger*
Courage, *to make us advance*
Intrepidity, *coolly daring certain danger*
Resolution, *steady firmness*

Brightness *of the moon*
Light *of the stars*
Splendour *of the sun*
Brilliancy *dazzles*
Radiancy *glitters*
Lustre *shines*

Broad *cloth*
Wide *room*

Brook, *a small stream*
Rivulet, *between banks*
Stream, *a running water*

Burden *of sticks, &c.*
Load, *of hay*

Buttress, *to support laterally*
Prop, *to stand under*
Support, *to prevent falling*

To Call *for help*
Name, *to distinguish*

To Cease *from labour*
Finish *his business*
Leave off *work*

To Chastise *a child*
Punish *a malefactor*
Discipline *a regiment*
Correct, *for amendment*

To Elect *a Candidate*
Make choice *of a wife*
Choose *what pleases us*
Prefer *what pleases us best*

To compel, *by authority*
Constrain, *by fear*
Oblige, *by necessity*
Force, *by strength*

To Complete *a piece of mechanism*
Conclude *an oration*
End *a journey*
Finish *any undertaking*

To Comprehend *sciences*
Understand *languages*
Conceive, *to imagine*

To Conceal *our designs*
Dissemble *our thoughts*
Disguise *our intentions*

To Concern *our interests*
Touch *our feelings*

To Conduct *an affair*
Lead *an infant*
Guide *a traveller*

To Conquer *our enemies*
Subdue *our passions*
Overcome *any obstacle*

To Cry *like children*
Weep *like grown persons*
Calamity *or distress*

Misfortune, *loss of friends, &c.*
Disaster, *deplorable incident*

Cannot, *personal inability*
Impossible, *not in nature practicable*

Care, *thought*
Caution, *in acting warily*
Discretion, *in governing or directing* [*to practice*
Prudence, *in applying wisdom*

Case, *particular situation*
Circumstance, *accidental*
Conjuncture, *concurrence of things* [*gency*
Occasion, *opportunity or exi-*
Occurrence, *an event or incident*

A Cave *is dug*
A Cell *is built*

Celebrated *for his abilities*
Famous *for his great exploits*
Renowned *in history*
Illustrious *family*

Chance, *accident*
Fortune, *events of war*

Change *our dress*
Vary *our opinions*
Alter *our manner of living*

Changeable *in appearance*
Inconstant *in resolution*
Fickle *in his attachments*
Unsteady *in his pursuits*

Charm, *fascinating influence*
Enchantment, *preternatural controul* [*craft*
Spell, *power of magic or witch-*

Charms *of virtue*
Graces *of a Christian spirit*

Chief *commander*
Head *boy*

Choaked *by eating too greedily*
Suffocated *by smoke*
Smothered *by violence*

Church, *body of Christians*
Temple, *for public worship*

Circumspection, *in speaking to strangers*
Regard, *to truth*
Consideration *for people of ability*

Clearness, *distinctness of idea*
Precision, *accuracy of language*

Clergyman, *a man in holy orders*
Parson*, *a beneficed clergyman*

Clothes *which cover the body*
Dress *which makes us gay*

Clock *strikes the hour*
Dial *shows it*

Clownish, *from want of education*
Unpolite, *owing to a bad one*

Colours *of a regiment*
Flag *of a ship*

Commerce *with other nations*
Trade *among ourselves* [*dize*
Traffic, *exchange of merchan-*

Compassion, *general concern for all who are wretched*
Commisseration, *joining in the sorrows of others*
Pity *the distress of another: sometimes used in contempt*

Complaisant, *in address*
Gallant *lover*
Polite *courtier*
Well-bred *gentleman*

Complete *design*
Perfect *beauty*
Finished *workmanship*

Complete, *in wanting nothing*
Entire, *in not being broken*

Complicated *affairs*
Involved *in much misery*

Conclusion, *the close*
Sequel, *the succeeding part*

Condition *of a thing*
State *of health*
Situation *of affairs*

Constancy *in affection*
Resolution *against obstacles or dangers*
Steadiness *in continuance*

Content *of mind*
Satisfaction, *in obtaining what we desire*

Contented *in our station*
Satisfied *with our possessions*

Continual *noise*
Continued *stream*

Continuance *in any office*
Continuation *of the same subject*
Conversation *on general subjects* [*topic*
Discourse *on any particular*

Copy *of a writing or painting*
Model *of a building*

The Coward *is unwilling to face danger*
A Poltroon *will basely avoid it*

Crime *against the laws*
Vice *against morality*
Sin *against religion*

---

* "The appellation of a *parson*," says Judge Blackstone, Comm. vol. i. p. 384., "(however it may be depreciated by familiar, clownish, and indiscriminate use,) is the most legal, most beneficial, and most honourable title that a parish priest can enjoy: because such a one (as Sir Edward Coke observes) and he only, is said *vicem seu personam ecclesiæ gerere.*"

Crooked *tree*
Deformed *in shape*
Hump-backed *by a local protuberance*

Cure *performed*
Remedy *procured*

Current *of air*
Stream *of light*

Customs, *the general practice of the people*
Manners, *their way of life*
Fashions, *of their dresses*

To Detain *what he has taken*
Keep *what he possesses*
To Disclose *intrigues*
Reveal *something unknown*
Divulge *a secret*
Tell *for information*

To Disguise *by false appearance*
Mask, *to hide*

To Disperse, *separate*
Scatter *loosely*

To Dwell *in a large house*
Live *in London*

Danger, *real appearance of mischief*

Hazard, *fortuitous loss*
Risk, *exposure to misfortune*
Venture, *trial for loss or gain*

Darkness, *want of light*
Obscurity, *unknown*

Death, *extinction of life*
Decease, *a law term signifying death*

Departure *from one life to another*

Defamation, *false report*
Detraction, *from deserved good fame*

Defect *of character*
Imperfection *of human nature*
Fault *of the workmen*

Dejected, *sad from apprehension*
Dull, *stupid heavy* [*firmity*
Low-spirited, *from bodily in-*
Melancholy, *from disappointment or sorrow*

Delicate, *not vulgar*
Fine, *excellent*

A Delicate *compliment*
A Fine *poem*

Delight *in doing good* [*sense*
Pleasure, *gratification of the*

Derision, *sportive insult* [*ment*
Ridicule, *contemptuous merri-*

Design *is the soul of action* [*tion*
Intention *is the effect of reflec-*

Design, *what we propose to exe-*
Project, *often chimerical* [*cute*

Destiny *ordains*
Lot *decides*,

Determination *of a point*
Resolution *of a difficulty* [*perty*

Detriment, *implies loss of pro-*
Harm, *a small degree of hurt*

Injury, *malignant wrong*
Hurt, *a great degree of harm (generally applied to bodily pain)*
Mischief, *much damage*

Devotion, *fervent prayer*
Religion, *forms of public faith and worship* [*us*
Piety, *to set God always before*

Difference, *we make up the* difference

Dispute, *we end the* dispute
Quarrel, *we appease the* quarrel

Discerning (*sensible*) *mind*
Knowing (*cunning*) *man*

Discernment, *to distinguish*
Judgment *to compare*

Discovery *of the properties of the magnet*
Invention *of the art of printing*

Disdain *of others*
Haughtiness, *self-importance*

Sickness *is called indisposition*
Disease, *in man*
Distemper *in brutes*

Disgraceful *as an object of reproach* [*offence*
Scandalous, *as giving public*

Ditch, *usual boundary of a field*
Trench *for carrying off the water*

Diversity *of colours*
Variety *of amusements*

Divination *brings to light*
Prediction *foretells*

Doubt *requires consideration*
Uncertainty, *caution*
Suspense, *patience*

Dregs *of wine*
Sediment *of water*
Drunk, *by too much liquor*
Fuddled, *stupidly drunk*
Intoxicated, *over-animated by drinking*

Duty, *that which ought to be done.* [*to do it*
Obligation, *that which bids us*
Duty *of life*
Obligation *of conscience*

To Found *an hospital* [*support*
Endow, *give property for its*
Institute *a law*
Establish *on a lasting basis*

To Enlarge *a town*
Increase *our expenses*

To Excel *all others* [*wisely so*
Be Excellent, *but not excel*

To Expect, *with little doubt*
Hope, *but not so certainly*

To Extol *human ability*
Praise, *human conduct*

Easy *to perform*
Ready *to come at*

Effectual *stop*
Efficacious *remedy*

Effigy, *representation by picture or sculpture*
Image, *molten or graven*
Statue, *resemblance effected by the chisel*

Effort, *attempt* [*plish*
Endeavour, *striving to accom-*

Elegant *implies superior taste*
Genteel, *above the vulgar*

Emolument *of office*
Gain *of trade*
Lucre, *dishonourable gain*
Profit *of labour*

End *of life*
Extremity *of a kingdom*

Enormous *crime*
Immense *expanse*
Huge *giant*
Vast *tract of land*

Enough *to have*
Sufficient *to employ*

Epistle *of St. Paul*
Letter *of correspondence*

Erudition, *depth of knowledge*
Literature, *polite instruction*
Learning, *school instruction*

Esteem *him who does good*
Regard *a quiet neighbour*
Veneration *for his eminent qualities*
Respect *to his rank and dignity*

Excuse *a fault*
Pardon *an offence*
Forgive *an injury*

Experiment, *to prove*
Trial, *to choose*
Proof, *the effect of experiment*

Faded, *decayed in brilliancy of colour*
Withered, *shrivelled by the loss of juices*

To Find *what we sought after*
Meet with *things unsought for*

To Feel *a blow*
Handle *a staff*

Falsehood, *a civil term of reprobation applied to an untruth*
Lie, *an uncivil and vulgar one*

Fashion, *shape, pattern*
Figure, *carved or painted*
Form, *outline*

Fatigued *with walking*
Wearied *with standing*
Tired *with success*

Fervency *of mind*
Warmth *of devotion*

Flat, *deficient in spirits*
Insipid, *tasteless*

Frankness, *without disguise*
Plainness, *without dissimulation*

Ingenuousness, *artlessness*
Sincerity, *without deceit*

Frequently, *many times*
Often, *still more frequently*

To Give *to our servants*
Present *to princes*
Offer *to God*

Gaiety, *lightness of spirit*
Joy *of the heart*
Mirth, *excited by humour*

Gallantry, *complimentary attention to the ladies*
Love, *affection founded on esteem*

General, *most men*
Universal, *all mankind*

Genius *for poetry*
Talent *for speaking*

Gentle, *animals gentle from nature*
Tame, *made so by discipline*

Glory *to God*
Honour *to good men*

Good-fortune, *is the effect of chance*
Prosperity *is the success of conduct*

Good-humour, *cheerful pleasing manner*
Good-nature, *a disposition to promote the good of others*

Grave, *through humour*
Serious, *from reflection*

Great *knowledge*
Sublime *expressions*

To Hanker after, *desire without great eagerness*
Wish for *things at a distance or not*
Long for, *with great desire*
Lust after *with unjustifiable desires*

To Have *an estate*
Possess *riches*

Hasty *in his actions*
Passionate *in his words*

Headstrong, *not to be advised*
Obstinate, *or convinced*
Opinionated *in his notions*
Prepossessed *in his affections*
Infatuated, *foolishly misled*

However *he was an excellent author*
Nevertheless *he was a bad liver*
Yet *he acquired fame*
In the mean while *he lost esteem*

To Instruct *in science*
Learn *a lesson*
Teach *to read*

Imagination, *brilliant* imagination
Notion, *singular* notion

Immediately, *without delay*
Instantly, *without intervention of time*
Presently, *soon after*
Now, *at the very instant*

Impediment *stays*
Obstacle *resists*
Obstruction *puts an entire stop to*

Impertinent, *implies intrusion*
Impudent, *want of modesty*
Saucy, *pert familiarity*

Indigence, *a situation where the necessaries of life are scantily supplied*
Poverty, *where its conveniences are wanting*
Need, *pressing urgency*
Want, *scarcity*
Necessity, *accidental but urgent want*

Indolent, *averse to exertion*
Lazy, *averse to labour*

Ineffectual, *unable to complete*
In vain, *useless*
To no purpose, *having wholly failed*

Joining *of streams*
Union *of families or states*
Justice, *by authority*
Right *of disposal*

To Learn *to read*
Study *science*
To Let down *the lid of a trunk*
Lower *a building*

Level *country*
Smooth *marble*
Little *man*
Small *twig*

Lover, *a professed suitor to a lady*
In Love, *truly loving her*

Luxury, *love of pleasure, extravagant indulgence*
Voluptuousness, *sensual gratification*

To Manifest, *to show openly*
Publish *to the world*
Proclaim *it to all men*

To Muse *deeply, intensely*
Think, *to consider of any thing*
Study, *to acquire learning*

Methodical *in our affairs*
Regular *in our conduct*
Modest *in our dress*
Reserved *in our words and actions*

Near *relation*
Nigh *the brink* [*glected*
It is Necessary, *not to be ne-*

We ought, *it is our duty*
Should, *it is proper*

New *cloaths*
Fresh *butter*
Recent *events*

No, *he has no patience a.*
Not, *he has not enough*

To Observe *what is doing*
Remark *what is said*

Opinion, *a favourable* opinion *of*
Sentiment, *a just* sentiment
Thought, *a chimerical* thought

To Permit *by consent*
Suffer *abuse*
Tolerate *evil*

Peace *among the nations*
Quiet *family*
Tranquil *mind*

Prerogative *of a ruler*
Privilege *of a subject*

Prospect, *a confined* prospec
View, *an extensive* view

Qualities, *good or bad*
Talents *abilities*

To Restore *what we have taken*
Return *what has been lent us*
Surrender *what we have in trust*

Riot *of a mob*
Uproar *of a drunken man*
Tumult *of the people*

Road, *the beaten way of travellers*
Way, *the passage from place to place*

Robust *constitution*
Stout *made*

To Reprimand *a child*
Reprove *a friend*
Check *a servant*

The Rogue *steals in secret*
Sharper *steals by finesse*
Thief *steals by every method*

To shake *with cold*
Tremble *with fear*

Servitude *of a hired servant*
Slavery *of the negroes*
Sociable *qualities*
Social *virtues*

Value, *price*
Worth, *desert*

ARITHMETICAL TABLES.

NUMERATION.

Units	1
Tens	12
Hundreds	123
Thousands	1,234
Tens of Thousands	12,345
C. of Thousands	123,456
Millions	1;234,567
X. of Millions	12;345,678
C. of Millions	123;456,789

CURRENT MONEY.

4 Farthings make . 1 Penny
12 Pence . . . . . 1 Shilling
20 Shillings . . . . . 1 Pound, or Sovereign

PENCE

d.	s.	d.
20 are	1	8
24 ..	2	0
30 ..	2	6
36 ..	3	0
40 ..	3	4
48 ..	4	0
50 ..	4	2
60 ..	5	0
70 ..	5	10
72 ..	6	0
80 ..	6	8
84 ..	7	0
90 ..	7	6
96 ..	8	0
100 ..	8	4
108 ..	9	0
120 ..	10	0

SHILLINGS.

s.	£.	s.
20 are	1	0
30 ..	1	10
40 ..	2	0
50 ..	2	10
60 ..	3	0
70 ..	3	10
80 ..	4	0
90 ..	4	10
100 ..	5	0
110 ..	5	10
120 ..	6	0
130 ..	6	10
140 ..	7	0
150 ..	7	10
160 ..	8	0
170 ..	8	10
180 ..	9	0

MULTIPLICATION.

1	2	3	4	5	6	7	8	9	10	11	12
2	4	6	8	10	12	14	16	18	20	22	24
3	6	9	12	15	18	21	24	27	30	33	36
4	8	12	16	20	24	28	32	36	40	44	48
5	10	15	20	25	30	35	40	45	50	55	60
6	12	18	24	30	36	42	48	54	60	66	72
7	14	21	28	35	42	49	56	63	70	77	84
8	16	24	32	40	48	56	64	72	80	88	96
9	18	27	36	45	54	63	72	81	90	99	108
10	20	30	40	50	60	70	80	90	100	110	120
11	22	33	44	55	66	77	88	99	110	121	132
12	24	36	48	60	72	84	96	108	120	132	144

Note. This table may be applied to division by reversing it; as the 2's in 4 are 2; the 2's in 6 are 3, &c.

TABLES OF WEIGHTS AND MEASURES.

LONG MEASURE.

3 barleycorns 1 inch
12 inches . . . . 1 foot
3 feet, ... 1 yard
6 feet . . . . . 1 fathom
5½ yds. . . . . 1 pole
40 poles . . . . 1 furlong
8 fur. . . . . 1 mile
3 miles . . . . . 1 league
69½ miles . . . . . 1 degree

SOLID MEASURE.

1728 inches . 1 solid foot
27 feet . . . 1 yard

LAND MEASURE.

9 feet make . . 1 yard
30¼ yds. . . . . 1 pole
40 poles . . . . 1 rood
4 roods . . . . . 1 acre

CLOTH MEASURE.

2¼ inch. make 1 nail
4 nails . . . . . 1 quarter
3 qrs. . . . . 1 Flem. ell
4 qrs. . . . . 1 yard
5 qrs. . . . . 1 Eng. ell
6 qrs. . . . . 1 Fren. ell

TIME.

60 seconds . . 1 minute
60 minutes . . 1 hour
24 hours . . . . 1 day
7 days . . . . . 1 week
4 weeks . . . 1 month

DRY MEASURE.

2 gall. make 1 peck
4 pecks . . . 1 bushe.
4 bushels . 1 sack
8 bushels . 1 quarter
4 quarters . 1 chaldron
10 quarters 1 last

TABLES OF WEIGHTS AND MEASURES.

COAL MEASURE.

2 bushels ..	1 sack
36 bushels ..	1 shaldron

CUSTOMARY WEIGHT OF GOODS.

	lb.
A firkin of butter is	56
A firkin of soap ...	64
A barrel of potashes	200
A barrel of anchovies	30
A barrel of soap ..	256
A barrel of butter..	224
A fother of lead, 19 cwt. 2 qrs. or ...	2184
A barrel of candles	120
A stone of iron or shot	14
A gallon of train oil	7½
A fagot of steel ...	120
A stone of glass ..	5
A seam of glass, 24 stone, or	120
A roll of parchment, 5 dozen skins	
A barrel of figs, from nearly 96 to	200

TROY.

24 gr. make	1 dwt.
20 dwt. .. .	1 ounce
12 oz.	1 pound

AVOIRDUPOIS.

16 dr. make	1 oz.
16 oz.....	1 lb.
14 lb..	1 stone
28 lb..	1 quarter
4 qr.. .. .	1 cwt
20 cwt..	1 ton

APOTHECARIES.

20 gr. make	1 scruple
3 ser.. ...	1 dram
8 dr.....	1 ounce
12 oz.....	1 pound

WOOL.

7 lb. make	1 clove
2 cloves	1 stone
2 stones	1 tod
6½ tods	1 wey
2 weys	1 sack
12 sacks	1 last

ALE AND BEER.

2 pints make	1 quart
4 quarts	1 gallon
9 gallons	1 firkin
2 firkins	1 kilder.
2 kilderkins .	1 barrel
1½ barrel	1 hhd.
2 barrels	1 punch.
3 barrels	1 butt

WINE

2 pints make	1 quart
4 quarts	1 gallon
10 gallons	1 anker
42 gallons	1 tierce
63 gallons	1 hhd.
2 hhds.	1 pipe
2 pipes	1 tun

U. STATES, OR FEDERAL CURRENCY.

10 mills make	1 cent
10 cents	1 dime
10 dimes	1 dollar
10 dollars	1 eagle

PRACTICE.

OF A POUND OR SOVEREIGN.

s. d.	£
10 0 are	1 half
6 8 ..	1 third
5 0 ..	1 fourth
4 0 ..	1 fifth
3 4 ..	1 sixth
2 6 ..	1 eighth
2 0 .	1 tenth
1 8 ..	1 twelfth
1 4 ..	1 fifteenth
1 3 ..	1 sixteenth
1 0 is	1 twentieth

OF A SHILLING.

d.	s.
6 are	1 half
4 ..	1 third
3 ..	1 fourth
2 ..	1 sixth
1½ is	1 eighth
1 ..	1 twelfth

OF A PENNY.

farth.	d.
2 are	1 half
1 is	1 fourth

OF A TON.

Cwt.	T.
10 are	1 half
5 ..	1 fourth
4 ..	1 fifth
2½ ..	1 eighth
2 ..	1 tenth
1 is	1 twentieth

OF A HUNDRED.

qr	lb.	Cwt.	
2	0	are	1 half
1	0	is	1 fourth
0	16	are	1 seventh
0	14	..	1 eighth

English Prefixes and Affixes.

PREFIXES.

a,	*on*; .... as,	*a*shore	
be,	*about*; ... . as,	*be*smear	
	before; .. .... as,	*be*speak	
	make; ..... as,	*be*calm	
en,	*make*; ..... as,	*en*rich	
for,	*negative* .. .. as,	*for*bid	
	privative ..... as,	*for*get	
fore,	*before*; ..... as,	*fore*see	
mis,	*wrong*; .. as,	*mis*deed	
	error; ... as,	*mis*take	
out,	*beyond*; . as,	*out*live	
over,	*eminence*; as,	*over*come	
	excess; .. as,	*over*hasty	
un,	*not*; ..... as,	*un*able	
with,	*against*; . as,	*with*stand	
	from; .... as,	*with*hold	

AFFIXES TO NOUNS.

An,	*an agent* or *one who does*; as,	histori*an*
ar,		begg*ar*
ary,		adversa*ry*
or,		doct*or*
er,		farm*er*
eer,		chariot*eer*
ist,		chem*ist*
ard,		drunk*ard*
ant,		assist*ant*
ent,		stud*ent*
ee,		devot*ee*
ite,		favour*ite*
ster		song*ster*
dom,	*state of being*, or *quality*: as	free*dom*
hood,		man*hood*
ism,		hero*ism*
ment,		amazem*ent*
ness,		dark*ness*
nce,		abundan*ce*
ry,		brave*ry*
ship,		friend*ship*
tude,		recti*tude*
ty,		pie*ty*
y,		villan*y*
age,	*state*; ... as,	vassal*age*
age,	*property*; as,	parson*age*
tion, sion,	*the act of doing, or the thing done*; as,	forma*tion*
cle,	*little* ..... . as,	parti*cle*
let,	*little*; ..... as,	rivu*let*
ling,	*young*; ..... as,	duck*ling*

AFFIXES TO ADJECTIVES.

Al,	*of*, or *belonging to*; as,	person*al*
an,		human
ar,		familia*r*
ary,		prima*ry*
ory,		laudat*ory*
ic,		domesti*c*
ile,		juven*ile*
me		infanti*ne*
ish,		Engli*sh*
ant,	*being*; ..... as,	pleas*ant*
ent,	*being*; ..... as,	differ*ent*
ble,	*may or can be*; as,	visi*ble*
ful,	*full*; . as,	use*ful*
ous,		glori*ous*
ose,		verb*ose*
some,		glad*some*
y,		wood*y*
en,	*made*; ... as,	wood*en*
ish	*little*; ..... as,	blac*kish*
less,	*without*; ... as,	use*less*
ly,	*like*; ..... as,	friend*ly*
ish,		child*ish*
like,		god*like*
ward,	*towards*; .. as,	back*ward*

AFFIXES TO VERBS.

Ate,	*to make*; as	anim*ate*
en,		length*en*
fy,		magni*fy*
ish,		establ*ish*
ize		civil*ize*

AFFIXES TO ADVERBS.

Ly,	*like*; ..... as,	foolish*ly*
ward,	*towards* .. as	north*ward*

ONTARIO SCHOOL BOOK DEPO[illegible]

AUTHORIZED

SCHOOL BOOKS

PUBLISHED BY

ADAM MILLER & CO.

Introductory English Grammar, by Dr. Davies . . . each [illegible]
Analytical and Practical English Grammar . . . . . " 0 [illegible]
Analysis of English Language, by J. Plant Fleming, M.A., B.C.L. . . . . " 1 [illegible]
Smith & McMurchy's Elementary Arithmetic . . . " 0 [illegible]
Smith & McMurchy's Advanced Arithmetic . . . . " 0 [illegible]
Hamblin Smith's Statics, with Appendix by Thos. Kirkland, M.A. . . . . " 0 [illegible]
Hamblin Smith's Hydrostatics . . . . . " 0 [illegible]
Pott's Euclid. School Edition. With Examination Papers from Normal School and University. By Thos. Kirkland, M.A. . . . . " 0 [illegible]
Pott's Euclid. Book I. . . . . " 0 [illegible]
Pott's Euclid. Book II. . . . . " 0 [illegible]
Reid's English Dictionary . . . . . " 1 [illegible]
Universal . . . . . " 0 [illegible]
Excelsior . . . . . " 0 [illegible]
Spaulding's English Literature. With Examination Papers added by W. Houston, M.A., Examiner in the University of Toronto . . . . . " 1 [illegible]
[illegible] English [illegible] . . . . . [illegible]
[illegible] Characters [illegible] . . . . . [illegible]